SAVE UP TO 50%
SUBSCRIPTION OFFER: 6 ISSUES FOR £1
Order online at www.tvandsatsubs.com/BYL7
Or call 0330 333 1113 and quote code BYL7
Lines open from Mon-Sat 8am-6pm (UK Time)
Your payments will then continue at £15 payable every 3 months, saving 50%

WEDNESDAY

Wednesday

BBC1

SKY 101 HD 115/141 | VIR 101 HD 108 | F'VIEW 1 HD 101 | F'SAT 101 HD 106/108

6.00am Breakfast (S)(HD)
9.15 LIVE Winter Olympics 2018 Clare Balding presents coverage of the latest events on day 12 in Pyeongchang, South Korea, including bobsleigh, cross-country skiing and ice hockey. (S)(HD)
1.00pm BBC News (S)(HD) **1.30 Local News** (S) **1.45 Doctors** (S)(HD)(AD) **2.15 The Coroner** (S)(R)(HD)(AD) **3.00 Escape to the Country** (S)(R)(HD)(AD)
3.45 Get Away for Winter Sally and Jan want to swap the cold of London for sunshine in Ibiza. (S)(HD)(AD)
4.30 Antiques Road Trip Paul Laidlaw and Claire Rawle head to auction in Beverley, East Yorkshire. (S)(R)(HD)
5.15 Pointless Quiz show. (S)(R)(HD)
6.00 BBC News (S)(HD)
6.30 Local News (S)
6.55 Party Political Broadcast By the Liberal Democrats. (S)(HD)



9.00 Earth's Natural Wonders

7.00 The One Show
Matt Baker and Alex Jones present the magazine show featuring reports from around the UK and celebrity guests. (S)(HD)

8.00 EastEnders
Aidan warns Vincent he only has a day to get the money. (S)(HD)(AD)
■ Repeated later on W

8.30 Evicted for No Reason – Panorama
The dangers of taking on a private tenancy in the UK. (S)(HD)

9.00 Earth's Natural Wonders
2/3. Focusing on relationships between animals and people living in some of the world's most extraordinary places, including nomadic people in Siberia hunting herds of reindeer. (S)(HD)(AD)

10.00 BBC News (S)(HD)

10.30 Local News (S)
Followed by **Lottery Update** (S)

10.45 A Question of Sport
With Olympic rowing champion Helen Glover, former England rugby union international Rob Andrew, badminton player Gail Emms and Great Britain sprint hurdler Colin Jackson. (S)(HD)

11.15 And They're Off! 6/6. With contestants Martin Roberts, Tyger Drew-Honey, Sharron Davies, Sam Quek and Zoe Lyon. (S)(R)(HD)
12.00m't-6.00am LIVE Winter Olympics 2018 The opening events on day 13 in Pyeongchang, including alpine skiing and ice hockey. (S)(HD)

BBC2

SKY 141 HD 102/115 | VIR 102 HD 162 | F'VIEW 2 HD 102 | F'SAT 102 HD 108/106

● Today's red button sport coverage is listed in *Sport on Other Channels*, page 82

6.00am LIVE Winter Olympics 2018 Eilidh Barbour presents coverage of the latest events on day 12 in Pyeongchang, including curling and ice hockey. (S)(HD)
9.15 Animal Park Summer Special (S)(R)(HD)(AD) **10.00 Homes Under the Hammer** (S)(R)(HD) **11.00 Bargain Hunt** From Grimsthorpe, Lincolnshire. (S)(R)(AD) **11.30 Daily Politics** (S)(HD)
1.00pm LIVE Winter Olympics 2018 Clare Balding and Hazel Irvine present coverage of the latest events on day 12 in Pyeongchang, South Korea, including bobsleigh and speed skating. (S)(HD)
6.00 Eggheads Quiz show. (S)(R)(HD)
6.30 Great British Railway Journeys A journey from Newark-on-Trent to Stockton-on-Tees. (S)(R)(HD)(AD)



8.00 Tom Kerridge: Lose Weight...

7.00 Winter Olympics – Today at the Games
Clare Balding presents highlights from day 12, which saw the conclusion of the women's bobsleigh, while medals were also decided in alpine skiing, speed skating, cross-country skiing and snowboarding events. (S)(HD)

8.00 Tom Kerridge: Lose Weight for Good
SERIES FINALE 6/6. The chef takes the dieters on a cruise to celebrate their weight loss. (S)(HD)(AD)

8.30 Trust Me, I'm a Doctor
SERIES FINALE 6/6. The truth behind health stories in the media. (S)(HD)

9.00 NEW Murdered for Love? Samia Shahid
Investigating the life and death of Bradford woman Samia Shahid, whose first husband and her father were arrested in connection with her murder in 2016. (S)(HD)
■ Postponed from 30 January

10.00 Mock the Week
8/13. With guests James Acaster, Tom Allen, Ed Byrne, Rhys James and Ellie Taylor. (S)(R)(HD)

10.30 Newsnight (S)(HD)

11.10 Weather (S)(HD)
11.15 Lifeline (S)(R)(HD)
11.25 Flatpack Empire (S)(R)(HD)(AD)
12.25am David Attenborough's Natural Curiosities (S)(R)(HD)(AD)
12.55-3.55 Sign Zone: Flatpack Empire (S)(R)(HD)(AD) **1.55 The Hairy Bikers' Mediterranean Adventure** (S)(R)(HD)(AD) **2.55 Great British Railway Journeys** (S)(R)(HD)(AD) **3.25 Grand Tours of Scotland's Lochs** (S)(R)(HD)
3.55 Weather for the Week Ahead (S)(HD) **4.00-6.00am BBC News** (S)(HD)

ITV

SKY 103 HD 178 | VIRGIN 103 HD 113 | F'VIEW 3 HD 103 | F'SAT 103 HD 111

6.00am Good Morning Britain With *Strictly Come Dancing* stars Aljaz Skorjanec and Janette Manrara. (S)(HD)
8.30 Lorraine (S)(HD)
9.25 The Jeremy Kyle Show (S)(R)(HD)
10.30 This Morning (S)(HD)
12.30pm Loose Women (S)(HD)
1.30 ITV News (S)(HD)
1.55 Local News (S)
2.00 James Martin's American Adventure 8/20. The chef arrives in Austin as he continues his culinary journey through Texas. (S)(HD)(AD)
3.00 Tenable A team of school friends from Kent takes part. (S)(HD)
4.00 Tipping Point Game show. (S)(HD)
5.00 The Chase Quiz show. (S)(HD)
6.00 Local News (S)
6.25 Party Political Broadcast By the Liberal Democrats. (S)(HD)
6.30 ITV News (S)

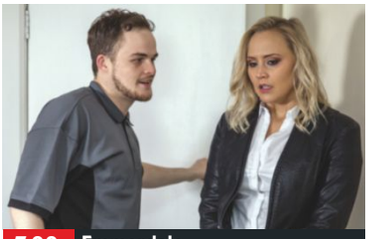

7.00 Emmerdale

7.00 Emmerdale
David follows Tracy when she goes to meet Phil. (S)(HD)(AD)
■ Repeated tomorrow on ITV2

7.30 Coronation Street
Eileen quizzes Billy about his apparent speedy recovery. (S)(HD)(AD)
■ Repeated tomorrow on ITV2

8.00 NEW The BRITs
Jack Whitehall hosts the 38th edition of the British Phonographic Industry's annual pop music awards, staged at London's O2, and featuring performances by some of the biggest names in the music industry, including Justin Timberlake, Ed Sheeran, Dua Lipa, Rita Ora, Stormzy and Rag'n'Bone Man. (S)(HD)
■ Repeated on Friday

10.20 ITV News (S)

10.50 Local News (S)

11.10 UEFA Champions League Highlights Mark Pougatch presents action from tonight's last-16 first-leg matches, which were Sevilla v Manchester United, and Shakhtar Donetsk v AS Roma. (S)(HD)
12.10am Play to the Whistle (S)(R)(HD) **1.00 Jackpot247 3.00 Tenable** (S)(SL)(R)(HD) **3.50 ITV Nightscreen** (HD) **5.05-6.00am The Jeremy Kyle Show** Lively studio talk show. (S)(SL)(R)(HD)

+1 hour: SKY 131 | VIRGIN 114 | FREEVIEW 33 | FREESAT 112

CHANNEL 4

SKY 104 HD 227 | VIRGIN 104 HD 141 | F'VIEW 4 HD 104 | F'SAT 104 HD 126

6.00am Countdown (S)(R)(HD) **6.45 3rd Rock from the Sun** (S)(R)(AD) **7.35 Everybody Loves Raymond** (S)(R)(AD) **8.30-10.05 Frasier** (S)(R)(AD) **10.05 Ramsay's Kitchen Nightmares USA** (S)(R) **11.00 Undercover Boss USA** (S)(R)(HD)
12.00noon News (S)(HD)
12.05pm Come Dine with Me (S)(R)(HD)
1.05 Posh Pawnbrokers (S)(R)(HD)
2.10 Countdown (S)(HD)
3.00 A Place in the Sun: Summer Sun Two Middlesex sun-worshippers seek a home on Spain's Mar Menor. (S)(R)(HD)
4.00 A New Life in the Sun (S)(HD)
5.00 Four in a Bed (S)(HD)
5.30 Extreme Cake Makers Creating an elephant christening cake. (S)(HD)
6.00 The Simpsons (S)(R)(HD)(AD)
6.30 Hollyoaks Diane and Cindy clash over their children. (S)(HD)(AD)



8.00 Supershoppers Savers Special

7.00 News (S)(HD)

8.00 NEW Supershoppers Savers Special
Anna Richardson and Sabrina Grant present money-saving tips and reveal tricks of the retail trade, including online reviews that you cannot necessarily trust. (S)(HD)
■ Repeated tomorrow on 4seven

9.00 The £1 Houses: Britain's Cheapest Street
2/3. The renovation scheme hits a crisis, as a frustrated woman decides to move in before the council have signed off on her house, and a nearby shooting spooks a young parent. (S)(HD)(AD)

10.00 Damned
2/6. Al gets a surprise visit from Sean, a boy with a transitioning parent and a troubled past. (Series 2) (S)(HD)(AD)

10.30 8 Out of 10 Cats Does Countdown
Jason Manford and Joe Wilkinson take on Lee Mack and Fay Ripley. Plus, Alex Horne joins Susie Dent in Dictionary Corner. (S)(R)(HD)

11.35 24 Hours in A&E (S)(R)(HD)(AD) **12.30am Pokerstars Championship Cash Challenge** (S)(HD) **1.25 FILM Fair Game** Fact-based thriller starring Naomi Watts. (S)(SL)(HD) (2010, 12, 110min) ★★★★ **3.15 Four Rooms with Sarah Beeny** (S)(R)(HD)(AD) **4.10 Coast vs Country** (S)(R)(HD) **5.05-6.00am Location, Location, Location** (S)(R)(HD)

+1 hour: SKY 135 | VIRGIN 142 | F'VIEW 13 HD 109 | FREESAT 121

7 PM
8 PM
9 PM
10 PM

★★★★★ Excellent ★★★★ Very Good ★★★ Good ★★ Average ★ Poor

CHANNEL 5

SKY 105 HD 105/171 | VIR 105 HD 150 | F'VIEW 5 HD 105 | F'SAT 105 HD 105

6.00-9.15am Milkshake!
9.15am The Wright Stuff (HD)
11.15 GPs: Behind Closed Doors Documentary. (S)(R)(HD)(AD)
12.10pm News (S)(HD)
12.15 Cowboy Builders (S)(R)(HD)
1.10 Access Showbiz news. (S)
1.15 Home and Away (S)(HD)(AD)
1.45 Neighbours (S)(HD)(AD)
2.15 NCIS: Conspiracy to Murder *Judgement Day – Part Two:* 19/19. (Series 5) (S)(R)(HD)(AD)
3.15 FILM A Housekeeper's Revenge Thriller starring Chrysti Ane. (S)(HD) (2016, PG, 105min) ★★
5.00 News (S)(HD)
5.30 Neighbours Steph finds her visa to visit Fiji revoked. (S)(R)(HD)(AD)
6.00 Home and Away Olivia resumes working with Axel. (S)(R)(HD)(AD)
6.30 News (S)(HD)



9.00 Peyton and Polizzi's...

7.00 The Nightmare Neighbour Next Door A woman living in Slough becomes embroiled in a dispute with a neighbour, and a couple are forced to call the police after complaining about their neighbours four dogs. (S)(R)(HD)

8.00 GPs: Behind Closed Doors Dr Farida Ahmad is confronted by a man suffering with tonsillitis who has been vomiting, while urgent care clinician Lizzie Harris treats a 12-year-old with a mysterious nodule on her cheek. (S)(HD)

9.00 Peyton and Polizzi's Restaurant Rescue 3/4. Oliver Peyton and Alex Polizzi help the owner of a struggling restaurant in Hampshire, finding he has ignored potential business right on his doorstep. (S)(HD)

10.00 NEW SERIES Undercover: Nailing the Fraudsters 1/6. Paul Connolly investigates phishing, a multi-million-pound enterprise that involves fraudsters trying to get people to hand over their personal bank details. (S)(HD)

11.05 When Kids Kill 3/6. The murder of nurse Cheryl Moss, who suffered 72 stab wounds. (S)(R)(HD)
12.05am The Killer Next Door: Countdown to Murder (S)(R)(HD) **1.00 SuperCasino** (S)(HD) **3.10 GPs: Behind Closed Doors** (S)(R)(HD)(AD) **4.00 Cruising with Jane McDonald** (S)(SL)(R)(HD) **4.45 House Doctor** (S)(SL)(R) **5.10 Divine Designs** (S)(SL)(R) **5.35-6.00am Wildlife SOS** (S)(SL)(R)

+1 hour SKY 177 | VIRGIN 155 | FREEVIEW 44 | FREESAT 128

SKY ONE

SKY 106 HD 106/221 | VIRGIN 110 HD 109

6.00-8.00am Modern Family (S)(R)(HD) **8.00 Futurama** (S)(R)(AD) **9.00 Road Wars** (S)(R) **10.00 Warehouse 13** (S)(R)(HD) **11.00 NCIS: Los Angeles** (S)(R)(HD)
12.00noon NCIS: Los Angeles *Windfall:* 20/24. The agents search for a former Marine being targeted by al-Qaeda. (Series 5) (S)(R)(HD)
1.00pm Hawaii Five-0 (S)(R)(HD)
2.00 NCIS: Los Angeles (S)(R)(HD)
3.00 NCIS: Los Angeles (S)(R)(HD)
4.00 Stargate SG-1 (Series 5) (S)(R)
5.00 The Simpsons (S)(R)(HD)
5.30 Futurama (S)(R)
6.00 Futurama *Insane in the Mainframe:* Fry is mistaken for a bank robber. (S)(R)
6.30 The Simpsons *One Fish, Two Fish, Blowfish, Blue Fish:* Homer fears he has only 24 hours to live. (S)(R)(HD)



9.00 Strike Back: Retribution

7.00 The Simpsons *The Way We Was:* Marge recalls how she met Homer. With the voice of Jon Lovitz. (S)(R)(HD) **7.30** *Homer v Lisa and the Eighth Commandment:* Lisa worries when Homer illegally taps into cable TV. (S)(R)(HD)

8.00 A League of Their Own Exclusive clips from series eight of the panel show. (S)(R)(HD)(AD)

9.00 Strike Back: Retribution **NEW EPISODE** 9/10. Section 20 runs into trouble trying to get Idrisi back across Europe, and the surprises keep on coming as the truth is revealed about Jensen and Project Tenebrae. (Series 6) (S)(HD)
■ Repeated tomorrow on Sky Two

10.00 Bliss **NEW EPISODE** 2/6. A pothole campaign threatens to make Kim famous in Bristol. (HD)

10.30 A League of Their Own Out-takes from series nine of the sports-based comedy quiz hosted by James Corden. (S)(R)(HD)

11.00 The Force: Manchester An armed gang starts fighting in one of the city's busiest areas. (S)(R)(HD)(AD)
12.00m't Ross Kemp: Extreme World (S)(R)(HD) **1.00am The Blacklist: Redemption** (S)(R)(HD)(AD) **2.00 NCIS: Los Angeles** (S)(R)(HD) **3.00 Hawaii Five-0** (S)(R)(HD) **4.00 It's Me or the Dog** (S)(R) **4.30 It's Me or the Dog** (S)(R) **5.00-6.00am The Dog Whisperer** (S)(R)(HD)

+1 hour SKY 130

LOCAL VARIATIONS

BBC1

SCOTLAND
Sky **951**, Virgin **862**, Freesat **960**
No variations

N. IRELAND
Sky **953**, Virgin **863**, Freesat **957**
9.00-10.00pm NEW Squaddies on the Frontline **10.40** Nolan Live **11.40** A Question of Sport **12.10-4.00am LIVE** Winter Olympics 2018

WALES
Sky **952**, Virgin **864**, Freesat **964**
8.30-9.00pm X-Ray **10.30** BBC Wales Live **11.05** Evicted For No Reason – Panorama **11.35** A Question of Sport **12.05-4.00am LIVE** Winter Olympics 2018

BBC2

SCOTLAND
Sky **970**, Freesat **970**
No variations

N. IRELAND
Sky **972**, Freesat **969**
10.00-10.30pm Spotlight **11.15** Community Life **11.25pm-12.25am** Generation Gifted

WALES
Sky **971**, Freesat **971**
10.00-10.30pm Scrum V Classics **11.25** New Voices from Wales: Wrestling a Dream **12.15am** Generation Gifted **12.40-12.55am** Coast

ITV

No variations

S4C

Sky **134**, Virgin **166**, Freesat **120**
6.00am Cyw **12.00noon** Newyddion S4C a'r Tywydd **12.05pm** Crwydro **12.30** Fferm Ffactor: Selebs **SERIES FINALE 1.30** Mamwlad gyda Ffion Hague **2.00** Newyddion S4C a'r Tywydd **2.05** Prynhawn Da **3.00** Newyddion S4C a'r Tywydd **3.05** Pengelli **3.30** Cledrau Coll **4.00** Awr Fawr **5.00** Stwnsh **6.00** Newyddion S4C a'r Tywydd **6.05** Ar y Dibyn **6.30** Mwy o Sgorio **7.00** Heno **8.00** Pobol y Cwm **8.25** Celwydd Noeth **9.00** Newyddion 9 a'r Tywydd **9.30 NEW SERIES** Ar Werth **10.00** Ochr 1: Gwobrau'r Selar 2018 **11.00-11.35pm** Y Ditectif

TV&Satellite week
More channels than any other TV magazine

BBC4

SKY 116 HD 116/143 | VIR 107 HD 163 | F'VIEW 9 HD 106 | F'SAT 110 HD 107

7.00pm Beyond 100 Days Followed by **Weather** (HD)
7.30 The Taff: The River That Made Wales 3/3. Will Millard goes wild swimming with a group of eccentrics trying to change the image of the waterway, before trying to catch salmon. (HD)
8.00 Winter Olympics Extra Action from day 12, including the ladies' singles short programme in the figure skating and the men's ski cross freestyle skiing. (HD)
9.00 Queen Victoria's Children 3/3. The monarch's relationships with her sons, especially the eldest Bertie, whose sexual indiscretions she blamed for having weakened her husband's health. (HD)(AD)
10.00 Wellington: The Iron Duke Unmasked Documentary portrait of the Duke of Wellington. (HD)(AD)
11.00 The Genius of Turner: Painting the Industrial Revolution (HD)(AD) **12.00m't** Forest, Field & Sky: Art Out of Nature (HD)(AD) **1.00am** Top of the Pops: 1982: Double bill. **2.10** Queen Victoria's Children (SL)(AD) **3.10-3.55am** Modus (HD)

ITV2

SKY 118 HD 118/207 | VIR 115 HD 176 | F'VIEW 6 | F'SAT 113

6.00am The Planet's Funniest Animals **6.20** Totally Bonkers Guinness World Records (HD) **7.10** Dress to Impress (HD) **7.55** Emmerdale (HD)(AD) **8.20** The Cube (HD) **9.25** The Ellen DeGeneres Show (HD) **10.15** Totally Bonkers Guinness World Records (HD)
10.25 FILM Planet 51: Animated adventure. Includes *FYI Daily* at 11.30. (HD) (2009, U, 86min) ★★★ **12.10pm** Emmerdale (HD)(AD) **12.45** You've Been Framed! Gold **1.45** The Ellen DeGeneres Show **NEW EDITION** (HD) **2.35-6.00** The Jeremy Kyle Show (HD) **6.00** You've Been Framed! Gold
7.00 NEW The BRITs: Red Carpet Companion show hosted by Alice Levine, Clara Amfo and Roman Kemp, with exclusive interviews from the red carpet. (HD)
8.00 Two and a Half Men 16/16. (Series 12) (HD) **8.30** 1/24. (Series 9) (HD)
9.00 Survival of the Fittest **NEW EDITION** The girls and boys once again go head-to-head in the latest team challenge. (HD)
10.20 NEW The BRITs: Backstage Companion show hosted by Alice Levine, Clara Amfo and Roman Kemp. (HD)
11.25 Family Guy (HD)(AD) **12.20am** American Dad! (HD)(AD) **1.15-2.15am** Two and a Half Men (HD)

+1 hour SKY 179 | VIRG 116 | F'VIEW 27 | F'SAT 114

MORE4

SKY 138 HD 138/231 | VIR 147 HD 195 | F'VIEW 14 | F'SAT 124

8.55am Food Unwrapped (HD) **9.30** A Place in the Sun: Winter Sun: Double bill. (HD) **11.30am-2.10pm** Four in a Bed (HD)
2.10-4.50pm Come Dine with Me (HD) **4.50** A Place in the Sun: Winter Sun: Double bill. (HD) **6.55** The Supervet (HD)(AD)
7.55 Grand Designs A couple who live in Cheltenham decide to build a modern low-maintenance house in their back garden. (HD)(AD)
9.00 Selling Houses with Amanda Lamb NEW EDITION 4/5. Amanda helps three sellers in the Thames Valley give their respective residences a £1000 makeover in the hope of impressing a potential buyer. (HD)(AD)
10.00 Ugly House to Lovely House with George Clarke Chris Dyson helps a couple in Colchester, who are desperate to transform their home. (HD)(AD)
11.05 Dogging Tales (HD)(AD) **12.20am** Ramsay's Kitchen Nightmares (HD) **1.20** Selling Houses with Amanda Lamb (HD)(AD) **2.25** 8 Out of 10 Cats Does Countdown (HD) **3.25-3.50am** Food Unwrapped (HD)

+1 hour SKY 139 | VIRG 196 | F'VIEW 86 | F'SAT 125

E4

SKY 136 HD 136/202 | VIR 106 HD 145 | F'VIEW 28 | F'SAT 122

6.00am Hollyoaks (HD)(AD) **7.00** Coach Trip: Road to Tenerife (HD)(AD) **7.30** How I Met Your Mother (HD)(AD) **8.00** Baby Daddy (HD) **9.00** Melissa & Joey (HD) **10.00** How I Met Your Mother (HD)(AD) **11.00** Brooklyn Nine-Nine (HD)(AD) **12.00noon** The Goldbergs (HD)(AD)
1.00pm The Big Bang Theory (HD)(AD) **2.00** Melissa & Joey (HD) **3.00** Baby Daddy (HD) **4.00** Brooklyn Nine-Nine (HD)(AD) **5.00** The Goldbergs (HD)(AD) **6.00** The Big Bang Theory (HD)(AD) **7.00** Hollyoaks (HD)(AD) **7.30** Coach Trip: Road to Tenerife **NEW EDITION** (HD)(AD)
8.00 The Goldbergs 8/22. Murray insists that Adam must have driving lessons. (HD)(AD) **8.30 NEW EPISODE** 9/22. Adam and Barry write a song. (Series 5) (HD)(AD)
9.00 Celebs Go Dating NEW EDITION 14/20. Following a group of famous faces as they try to find love. (HD)(AD)
10.00 Don't Tell the Bride Ireland NEW EDITION 2/5. Dublin football fan Peter plans the big day for fiancée Tracey.
11.05 The Big Bang Theory (HD)(AD) **12.05am** First Dates (SL)(HD)(AD) **1.10** Celebs Go Dating (HD)(AD) **2.10** Gogglebox (HD) **3.05** Don't Tell the Bride Ireland **3.55** Rules of Engagement (HD) **4.15** The Goldbergs (HD)(AD) **4.40** How I Met Your Mother (HD)(AD) **5.00-6.00am** Rude(ish) Tube

+1 hour SKY 137 | VIRG 146 | F'VIEW 29 | F'SAT 123

Facebook.com/TVSatelliteWeekMagazine

(S) Subtitles (SL) Signing (R) Repeat (HD) High Definition (AD) Audio Description

WEDNESDAY Entertainment

Wednesday

Sky Living

SKY 107 HD 107/222 VIRGIN 112 HD 111

6.00am Highlights **9.05** Criminal Minds (HD) **10.00** Cold Case (HD) **11.00** The Biggest Loser: Australia **NEW EDITION** (HD) **12.00noon** Obese: A Year to Save My Life USA (HD) **1.00pm** The Chef's Line **NEW EDITIONS** (HD)
2.00-4.00 Nothing to Declare **4.00** Border Security: America's Front Line (HD) **5.00** CSI (HD) **6.00** Criminal Minds (HD) **6.55** Children's Accident & Emergency (HD)

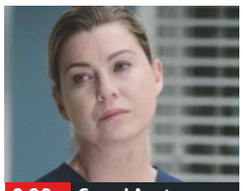
9.00 Greys' Anatomy

7.30 Children's Accident & Emergency A one-year-old collapses in Livingston. (HD)

8.05 Elementary *Turn it Upside Down:* 22/24. Morland becomes prime suspect in a murder investigation. (Series 4) (HD)

9.00 Grey's Anatomy NEW EPISODE *Personal Jesus:* 10/23. A young patient's case has a profound impact on the doctors. (Series 14) (HD)

10.00 Criminal Minds *Mr & Mrs Anderson:* 15/24. (Series 9) (HD)
11.00 Criminal Minds (HD) **12.00m't** CSI (HD) **1.00am** Cold Case (HD) **2.00** CSI (HD) **3.20** The Real A&E (HD) **4.15** The Biggest Loser: Australia (HD) **5.15** Cooks to Market (HD) **5.30-6.00am** Nothing to Declare

+1 hour SKY 129 VIRGIN 140

Sky Atlantic

SKY 108 HD 108/223

6.00am The British (HD) **7.00** Urban Secrets (HD) **8.00** Fish Town (HD) **9.00** The West Wing (HD)
11.00 House (HD) **1.00pm** Without a Trace (HD) **2.00** Blue Bloods (HD) **3.00** The West Wing (Series 4) (HD)
5.00 House: *Merry Little Christmas:* 10/24. (HD) **6.00** *Words and Deeds:* 11/24. A firefighter's memory is erased by electroshock therapy. (Series 3) (HD)

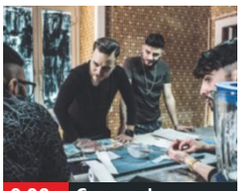
9.00 Gomorrah

7.00 CSI *Two and a Half Deaths:* 16/17. A famous TV comedy actress is killed while filming in Las Vegas. (Series 8) (HD)

8.00 Blue Bloods *Age of Innocence:* 16/22. A teenage girl is found murdered outside a hotel hosting a debutante ball. (Series 1) (HD)

9.00 Gomorrah NEW EPISODES 7/12. Enzo launches new operations in Naples with the help of Ciro, but the traffic does not go unnoticed. (HD)

10.00 8/12. Enzo and his crew find themselves under attack. Subtitled. (Series 3) (HD)
11.00 Here and Now **12.10am** Billions (HD) **1.20** Britannia (HD) **2.20** Girls (HD) **2.55** Divorce (HD) **4.05-6.00am** The West Wing (HD)

+1 hour SKY 217

GOLD

SKY 110 HD 110/289 VIRGIN 124

7.25am Yes, Prime Minister **8.00** Ever Decreasing Circles **8.40** Goodnight Sweetheart **9.20-11.20** Last of the Summer Wine: Triple bill.
11.20 My Family **12.00noon** As Time Goes By **12.40pm** Ever Decreasing Circles **1.20** Keeping Up Appearances **2.00** Fawlty Towers
2.40 My Family **3.20** As Time Goes By **4.00-6.00** Last of the Summer Wine **6.00** Keeping Up Appearances **6.40** Only Fools and Horses


8.00 Fawlty Towers

7.20 Only Fools and Horses Rodney joins the residents' committee.

8.00 Fawlty Towers An abrasive guest exasperates Basil. Guest stars Joan Sanderson. **8.40** Basil tries to stop an unmarried couple lowering moral standards.

9.30 Murder on the Blackpool Express A crime writer takes his fans on a coach tour of his books' locations – only to leave a string of bodies in their wake. (HD)
10.30 Live at the Apollo (HD) **11.30** Game On **12.50am** The Fast Show **1.30** Live at the Apollo (HD) **2.25** Harry Hill's TV Burp **2.50** Harry Hill's the Best of TV Burp **3.15-4.00am** Harry Hill's TV Burp

+1 hour SKY 166 VIRGIN 190

Dave

SKY 111 HD 111/246 VIR 127 HD 194 F'VIEW 12 F'SAT 157

7.10am Scrapheap Challenge **8.10** American Pickers (HD) **9.00** Storage Hunters UK: Double bill of the series. (HD)
10.00am-1.00pm American Pickers: Triple bill. (HD) **1.00pm** Top Gear **3.00** The Hurting (HD) **4.00** Cops UK: Bodycam Squad (HD)
5.00 Top Gear: Tom Jones is the Star in a Reasonably Priced Car. **6.00** The trio try to go motor racing for less than it costs to play golf. (HD)

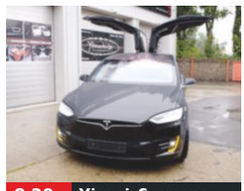
8.30 Yianni: Supercar...

7.00 Cops UK: Bodycam Squad Rookie cop Ash is in the thick of it during a late night brawl in Stoke-on-Trent. (HD)

8.00 Yianni: Supercar Customiser NEW EDITIONS 13/20. High-tech electric cars. (HD) **8.30** 14/20. A customer travels 900 miles. (HD)

9.00 Live at the Apollo Jimmy Carr hosts the stand-up show from the Hammersmith Apollo, London, with guest comedian Alan Carr. (HD)

10.00 Dave Gorman: Modern Life Is Goodish The role faith plays in modern life. (HD)
11.00 Unspun XL with Matt Forde **NEW EDITION** (HD) **12.00m't** QI XL (HD) **1.00am** QI **1.40** Would I Lie to You? **2.20** Mock the Week **3.00** QI **3.35-4.00am** Yianni: Supercar Customiser (HD)

+1 hour SKY 214 VIRGIN 211 F'VIEW 79

ITV3

SKY 119 HD 119/208 VIR 117 HD 177 F'VIEW 10 F'SAT 115

6.00am Classic Coronation Street **6.55** Heartbeat **8.00** The Royal **9.00-10.25** Judge Judy: Triple bill. (HD) **10.25** Tales from Northumberland with Robson Green (HD)
11.25 Love Your Garden (HD) **12.30pm** The Royal **1.35** Heartbeat **2.40** Classic Coronation Street: Double bill.
3.50 On the Buses: Double bill. **4.55** You're Only Young Twice **5.25** George and Mildred **5.55** Heartbeat: *Class Act.*


10.00 Law & Order: UK

7.00 Murder, She Wrote *The Big Show of1965:* Jessica reunites the suspects of a 25-year-old murder case. (HD)

8.00 Endeavour *Sway:* Morse hunts a multiple murderer who is strangling married women across Oxford, but as the suspect list narrows, he and Thursday find their private lives turned upside down. (HD)

10.00 Law & Order: UK *Tracks:* 1/6. Part one of two. A suicidal man causes a train crash and 15 deaths. (Series 7) (HD)
11.00 Law & Order: UK (Series 7) (HD) **12.05-1.55am** A Touch of Frost

+1 hour SKY 180 VIRGIN 174 F'SAT 116

ITV4

SKY 120 HD 120/225 VIR 118 HD 178 F'VIEW 24 F'SAT 117

6.00am The Chase: Double bill. (HD) **7.55** Ironside **9.00** Quincy ME (HD) **10.00** Minder **11.05** The Sweeney **12.10pm** The Protectors
12.45 LIVE Snooker: World Grand Prix: Coverage of the third day of the tournament at the Guild Hall in Preston. (HD) **5.15** The Professionals
6.15 Counting Cars: Danny attempts to forge a unique sofa from the tail end of a Plymouth Roadrunner. (HD)

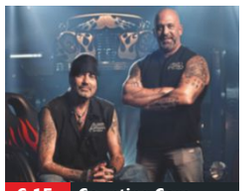
6.15 Counting Cars

6.45 LIVE Snooker: World Grand Prix Jill Douglas presents coverage of the evening session on day three of the tournament at the Guild Hall in Preston, featuring the start of the second round. Analysis from Stephen Hendry, Alan McManus and Neal Foulds, and commentary by Clive Everton and Phil Yates. (HD)

11.15 Lethal Weapon (HD) **12.10am** Hornblower (HD) **2.20-2.50am** The Protectors

+1 hour SKY 193 VIRGIN 175 F'SAT 154

Real Lives

SKY 172 VIRG 160

6.00am Motorway Patrol **7.00** Highway Patrol **8.00** Medical Emergency **9.00** Monkey Life **10.00** It's Me or the Dog **11.00** Border Security: America's Front Line **12.00noon** Border Patrol
1.00pm The Chase **2.00** Obese: A Year to Save My Life USA **3.00** 60 Minute Makeover **4.00** Coast Guard Alaska **5.00** Highway Cops **5.30** The Jerry Springer Show **7.00** Highway Patrol: Double bill.
8.00 Motorway Patrol **9.00** World's Most Evil Killers **10.00** A Haunting **11.00** Sexcetera **1.00am** Road Wars **2.00** Britcam: Emergency on Our Streets **3.00** Border Patrol **4.00** Coast Guard Alaska **5.00-6.00am** Medical Emergency

+1 hour SKY 173 VIRG 207

Sky Two

SKY 163 VIRG 121

6.00am The Real A&E **7.00** Police 10/7 **8.00** It's Me or the Dog **9.00** The Biggest Loser USA **10.00** Obese: A Year to Save My Life USA **11.00** The Real A&E
12.00noon Police 10/7 **1.00pm** Highway Cops **2.00** Motorway Patrol **3.00** Road Wars **4.00** The Flash **5.00** Stargate Atlantis **6.00** Stargate SG-1 (Series 5)
7.00 Relic Hunter
8.00 Duck Quacks Don't Echo With Jerry Springer.
9.00 The Blacklist
10.00 Trollied
10.30 Duck Quacks Don't Echo **11.00** Chicago Fire **12.00m't** How to Get Away with Murder **1.00am** Strike Back: Retribution **2.00** Bliss **2.30** Grey's Anatomy **3.30** Motorway Patrol **4.00** Highway Patrol **5.00-6.00am** Road Wars

Pick

SKY 152 VIRG 123 F'VIEW 11 F'SAT 144

6.00am Nothing to Declare UK **7.00** Motorway Patrol **8.00** Send in the Dogs Australia **9.00** Without a Trace **10.00** Babylon 5 **11.00** Stargate SG-1
12.00noon Stop, Search, Seize **1.00pm** A Town Called Eureka **2.00** Without a Trace **3.00** Send in the Dogs Australia **4.00** Nothing to Declare **5.00** RSPCA Animal Rescue **6.00** Warehouse 13 (Series 2)
7.00 Stargate SG-1
8.00 Babylon 5 (Series 3)
9.00 Bones (Series 11)
10.00 Criminal Minds
11.00 Brit Cops: Frontline Crime UK **12.00m't** Night Cops **1.00am** Police 10/7 **2.00** Road Wars **3.00** Brit Cops: Frontline Crime UK **4.00** Nothing to Declare **5.00-6.00am** Motorway Patrol

+1 hour SKY 164 F'SAT 145

E!

SKY 151 HD 151/239 VIRG 156

7.00am Wags Atlanta **9.00** Kourtney and Khloe Take the Hamptons **10.00** Keeping Up with the Kardashians **11.00** News: Daily Pop
12.00noon Keeping Up with the Kardashians **1.00pm FILM** Hometown Hero: Romantic drama with Brooke Nevin. (2016, PG, 90min) ★★ **3.00** Botched **5.00** Keeping Up with the Kardashians
7.00 News The day's entertainment news.
8.00 Keeping Up with the Kardashians Kim fears for her surrogate's safety.
9.00 FILM Labor Pains Romantic comedy starring Lindsay Lohan and Luke Kirby. (2009, 12, 85min) ★★
11.00pm-2.00am Botched: Triple bill. **2.00am** Teleshopping **3.00** Wags: LA **4.00-5.00am** News

Comedy Central

SKY 112 HD 112/205 VIRG 132 HD 181

8.00am The Middle (HD) **9.00** 8 Simple Rules (HD) **10.00am-12.00noon** Friends (HD) **12.00noon** 8 Simple Rules (HD)
1.00pm Impractical Jokers (HD) **2.00-4.00** Friends (HD) **4.00** Scrubs **5.00-7.00** Friends: Back-to-back episodes. (HD)
7.00-9.00 Friends Back-to-back episodes of the sitcom. (Series 4) (HD)
9.00 Impractical Jokers Double bill. (HD)
10.00 Roast Battle (HD)
10.30 The Cleveland Show Double bill. (HD)
11.30 Bob's Burgers (HD) **12.30am** Impractical Jokers (HD) **1.00-3.00** South Park (HD) **3.00** The Cleveland Show (HD) **3.50** The Daily Show **NEW EDITION** (HD) **4.15-5.00am** Two and a Half Men (HD)

+1 hour SKY 127 VIRG 133

ITV Be

SKY 149 VIR 119 HD 179 F'VIEW 26 F'SAT 118

9.00am Be Tasty **9.10** The Only Way Is Essex **10.00** Married to Medicine (HD) **11.00** The Real Housewives of Atlanta **12.00noon** Dinner Date (HD) **1.00pm** Vanderpump Rules (HD)
2.00 Million Dollar Listing: NYC **NEW EDITION** (HD) **3.00** The Real Housewives of New York City (HD) **4.00** The Real Housewives of Dallas: Double bill. (HD) **6.00** Dinner Date (HD) **7.00** Buying and Selling (HD)
8.00 Celebrity Dinner Date: With Joe Swash. (HD) **9.00** Botched by Nature (HD) **10.00** Botched (HD) **11.00** Kendra on Top (HD) **12.00m't-12.55am** The Real Housewives of Atlanta: Kandi rushes to finish her new album.

+1 hour SKY 206 VIRG 120 F'SAT 119

ITV Encore

SKY 123 HD 123/263

6.00am Drama Trails **6.10** Upstairs, Downstairs **8.00** The Chief **9.05** Always and Everyone **10.05** Heartbeat **11.10** Peak Practice
12.15pm The Chief **1.20** Always and Everyone **2.20** Peak Practice **3.25** Heartbeat **4.30** Upstairs, Downstairs **6.40** Agatha Christie's Poirot: *The Yellow Iris.* (HD)
9.00 Little Boy Blue 3/4. Claire Olssen is intimidated into changing her statement. (HD) **10.00** 4/4. Mercer and his associates are tried for their roles in the killing of Rhys Jones. (HD)
11.00 Jordskott (HD) **1.35am** Cold Feet (HD) **2.25** Harlots (HD) **3.15** The Chief **4.10** Always and Everyone **5.05-6.00am** Peak Practice

+1 hour SKY 268

★★★★★ Excellent ★★★★ Very Good ★★★ Good ★★ Average ★ Poor

Alibi

SKY 132 HD 132/247 VIRGIN 126 HD 200

7.10am Sue Thomas: F.B.Eye **8.00** New Tricks **9.00** Murdoch Mysteries (HD) **10.00** Sue Thomas: F.B.Eye **11.00** Dangerfield
12.00noon Father Brown (HD) **1.00pm** Death in Paradise (HD) **2.00** Sue Thomas: F.B.Eye **3.00** Murdoch Mysteries (HD) **4.00** New Tricks
5.00 Dangerfield **6.00** Father Brown: *The Prize of Colonel Gerard:* 8/10. A recently returned PoW is accused of killing his uncle. (Series 2) (HD)



7.00 Death in Paradise

7.00 Death in Paradise 2/8. The filming of a horror movie ends in murder. Guest stars Michelle Ryan and Peter Davison. (Series 3) (HD)

8.00 Frankie Drake Mysteries *Healing Hands:* 5/11. A preacher's teenage daughter disappears. (HD)

9.00 Criminal Minds: Beyond Borders *Harvested:* 2/13. A man finds one of his kidneys has been removed. (HD)

10.00 Death in Paradise 2/8. A surf-school owner is shot dead. Guest stars Claire Goose and Will Mellor. (Series 4) (HD)

11.20 Murdoch Mysteries (HD) **12.20am** Miss Fisher's Murder Mysteries (HD) **1.20-4.00am** The Inspector Lynley Mysteries

+1 hour SKY 226 VIRGIN 130

Syfy

SKY 114 HD 114/201 VIRGIN 135 HD 165

6.00am Buffy the Vampire Slayer **8.00** Teleshopping **11.00** Star Trek: The Next Generation **1.00pm** Merlin
2.00 FILM 10,000 Days: Sci-fi drama starring Kasey Campbell. (2014, 12, 87min) ★ **4.00** Buffy the Vampire Slayer: Double bill. (Series 3)
6.00 Star Trek: The Next Generation: *Suddenly Human:* 4/26. Picard encounters a human child who has been adopted by aliens. (Series 4)

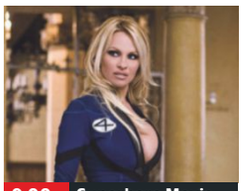

9.00 Superhero Movie

7.00 Star Trek: The Next Generation *Remember Me:* 5/26. Beverly Crusher sees the crew disappear around her. (Series 4)

8.00 Merlin *The Sins of the Father:* 8/13. A mysterious warrior challenges Arthur. Guest stars Emilia Fox. (Series 2)

9.00 FILM Superhero Movie Spoof starring Drake Bell. A high-school geek develops superhuman powers after being bitten by a mutant dragonfly during a class trip to a chemical factory. (2008, 15, 85min) ★
SEX ●●● VIOLENCE ●●● LANG ●●●

10.50 FILM Lake Placid vs Anaconda (2015, 15, 88min) ★ **12.50am** The Exorcist **1.50** Killjoys **3.00** Legend Quest **4.00-6.00am FILM** Journey to the Center of the Earth (2008, 12, 87min) ★

+1 hour SKY 194 VIRGIN 136

W

SKY 109 HD 109/245 VIRGIN 125 HD 191

6.00am Judge Faith (HD) **6.20** MasterChef USA (HD) **8.00** Extreme Makeover: Home Edition **10.00** The Bill
11.00 Tipping Point (HD) **1.00pm** Supernanny US **2.00** MasterChef USA (HD) **3.00** Extreme Makeover: Home Edition: Double bill.
5.00 Tipping Point: Game show hosted by Ben Shephard, in which contestants answer questions to win turns on an arcade-style machine. (HD)



9.00 Live Celebrity...

7.00 NEW SERIES Live Celebrity Haunted Mansion: High Spirits 1/5. Companion series to the reality show. (HD)

8.00 MasterChef USA NEW EDITION The top nine contestants replicate a platter of Mexican food. (HD)

9.00 NEW SERIES Live Celebrity Haunted Mansion 1/5. Christine Lampard and Matt Richardson introduce a live reality show in which 10 celebrity contestants must unlock the secrets of a sinister house. (HD)

11.00 EastEnders (HD) **11.40** Stacey Dooley in the USA: Kids in the Crossfire (HD) **12.40am** Motorway Cops: A Traffic Cops Special **1.30** The Strain (HD) **2.20-3.00am** Judge Faith (HD)

+1 hour SKY 213 VIRGIN 131

Universal

SKY 113 HD 113/204 VIRGIN 137 HD 164

8.00am CSI: Miami: *Shock:* 23/25. An heiress is found dead at a party. (Series 4)
9.00am-2.00pm Law & Order: Back-to-back episodes of the crime drama. (Series 19&20)
2.00-7.00pm NCIS: Back-to-back episodes, including at: **5.00** *Psych Out:* 16/24. A navy reservist is found dead in his home. **6.00** *Need to Know:* 17/24. The team probes the death of a chief petty officer. (Series 9)



8.00 CSI: Miami

7.00 NCIS *The Tell:* 18/24. The team again joins forces with PsyOps when an anonymous hacker leaks confidential files to the public. (Series 9)

8.00 CSI: Miami *Throwing Heat:* 13/24. Frank steps on a land mine and realises he cannot move his foot without causing an explosion. (Series 5)

9.00 Law & Order: Special Victims Unit *Sacrifice:* 7/23. When a man is shot outside a gay club, investigations lead the team to his family.

10.00 *Inheritance:* 8/23. The team's search for a serial rapist leads them to a suspect who was the victim of the same crime as a child. (Series 3)

11.00 Law & Order: Special Victims Unit **1.00am** CSI: Miami **2.00** Law & Order **3.00-5.00am** Numb3rs

+1 hour SKY 150 VIRGIN 138

FOX

SKY 124 HD 124/188 VIRGIN 157 HD 199

8.00am Monk (HD) **9.00** The Closer (HD) **11.00** Bones (HD) **1.00pm** NCIS (HD)
3.00 The Closer: *Help Wanted:* 2/15. (HD) **4.00** *In Custody:* 3/15. (Series 6) (HD)
5.00 Bones: *The Heiress in the Hill:* 15/24. An heiress is murdered. (HD) **6.00** *The Source in the Sludge:* 16/24. Booth finds a connection between a murdered feminist and shady CIA agent Danny Beck. (Series 9) (HD)

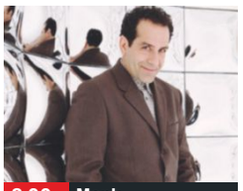

8.00 Monk

7.00-10.00 NCIS *Extreme Prejudice:* 1/24. The team tries to track down Harper Dearing following the bomb attack on the NCIS headquarters. (HD)

8.00 *Recovery:* 2/24. A murder inquiry is launched when a body turns out to be that of an armoury employee. (Series 10) (HD)

9.00 *Burden of Proof:* 7/23. Gibbs investigates a potential miscarriage of justice. (Series 15) (HD)

10.00 Bull *The Exception to the Rule:* A lawyer asks Bull to help him pursue a class action against a big business. (Series 2) (HD)

11.00 Family Guy **12.00m't** American Dad! **1.00am** Family Guy **2.00** American Dad! **3.00** Family Guy (HD) **4.00-5.00am** American Dad!

+1 hour SKY 165 VIRGIN 158

Sky Arts

SKY 122 HD 122/286 VIRGIN 122 HD 206

6.00am Highlights **9.00** Tales of the Unexpected **9.30** Artists in Love (HD) **10.30** Video Killed the Radio Star (HD) **11.00** Too Young to Die (HD)
12.00noon Trailblazers: Nuclear Protest (HD) **1.00pm** Discovering: Lee Marvin **2.00** Tales of the Unexpected **2.30** Artists in Love (HD)
3.30 Video Killed the Radio Star (HD) **4.00** Too Young to Die (HD) **5.00** Trailblazers: Acid House (HD) **6.00** Discovering: Anthony Quinn

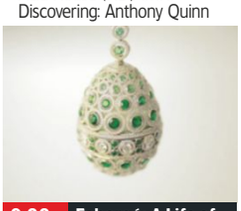

9.00 Fabergé: A Life of...

7.00 Portrait Artist of the Year 2018 6/11. With celebrity sitters Kenneth Cranham, Claire Skinner and Sope Dirisu. (HD)

8.00 NEW SERIES National Treasures: The Art of Collecting 1/8. A selection of art collectors reveal their most valuable pieces. (HD)

9.00 Fabergé: A Life of Its Own Documentary examining the history of the jewellery firm. (HD)

10.30 When Patsy Cline Was Crazy (HD) **11.30** Toots and the Maytals: Reggae Got Soul (HD) **12.45am** UB40: Live at Montreux Jazz Festival 2002 (HD) **2.45** South Bank Masterclasses: Tracey Emin (HD) **3.00** Passions (HD) **4.00** Dag (HD) **4.30** Tales of the Unexpected **5.00-6.00am** Auction (HD)

Wednesday

7 PM
8 PM
9 PM
10 PM

CBS Action

SKY 148 VIRG 192 F'VIEW 39 F'SAT 137

9.00am Diagnosis Murder **11.00** Gunsmoke **1.00pm** Bonanza **2.00** Mission: Impossible
3.00 NCIS (Series 7) **4.00** NCIS: Los Angeles **5.00** CSI: Miami **6.00** Diagnosis Murder
7.00 Diagnosis Murder
8.00 Walker, Texas Ranger (Series 3)
9.00 NCIS *Reunion:* 2/24. Gibbs and his team investigate the bizarre death of a Marine. (Series 7)
10.00 NCIS: Los Angeles *Honour:* 7/24. A man is accused of rape and murder. (Series 3)
11.00 NCIS **12.00m't** Ultimate Force **1.05am** NCIS **2.00** CSI: Miami **3.00** MacGyver **3.55** Walker, Texas Ranger **4.50-6.00am** Dr Quinn: Medicine Woman

+1 hour F'VIEW 64

CBS Drama

SKY 147 VIRG 197 F'VIEW 71 F'SAT 134

9.00am Bonanza **10.00** Dynasty **11.00** Touched by an Angel **12.00noon** Judge Judy: Real cases.
1.00pm Wheel of Fortune **2.00** Medium **3.00** ER **4.00** Judge Judy **5.00** Wheel of Fortune **6.00** Dynasty (Series 1)
7.00 Touched by an Angel
8.00 ER *Another Perfect Day:* 7/25. Benton and Langworthy compete for a prestigious fellowship. (Series 1)
9.00 Medium *Who's That Girl:* 2/22. Allison suspects a spirit has possessed Ariel. (Series 6)
10.00 Dynasty *The Bordello:* 8/15. Walter takes Steven to a bordello. (Series 1)
11.00 Bad Girls **12.05am** Judge Judy **1.00** ER **2.00** Matlock **3.00** Touched by an Angel **4.00-5.00am** The Wild Wild West (Series 1)

4Seven

SKY 140 VIRG 143 F'VIEW 110/47 F'SAT 127

9.00am Posh Pawnbrokers (HD) **11.00** Location, Location, Location (HD) **12.00** Coast vs Country (HD) **1.00pm** A Place in the Sun: Summer Sun (HD) **2.00** A Place in the Sun: Winter Sun (HD)
3.00 Undercover Boss USA (HD) **4.00** Ramsay's Kitchen Nightmares USA **6.00** Couples Come Dine with Me (HD) **7.00** Penelope Keith's Coastal Villages (HD) **8.00** The Secret Life of the Zoo (HD) **9.00** 24 Hours in A&E (HD)
10.00 24 Hours in Police Custody (HD) **11.05** Working for Weinstein (HD) **12.10am** World of Weird (HD) **1.10** The Job Interview (HD) **2.05** The First Brit: Secrets of the 10,000 Year Old Skeleton (HD) **3.00** Britain at Low Tide (HD) **3.50-4.50am** Ramsay's Kitchen Nightmares USA

5USA

SKY 174 VIRG 153 F'VIEW 21 F'SAT 129

9.00am Catch a Contractor **9.20** Rookie Blue **10.05** Law & Order **11.05** Columbo: A Friend In Deed **1.10pm** NCIS
2.10 Chicago PD **3.05** Law & Order (Series 12) **5.05** CSI: NY (Series 6)
7.00 NCIS *Outlaws and In-Laws:* 6/24. Gibbs's mentor is linked to a double murder. **8.00** *Endgame:* 7/24. An assassin threatens Vance's family. (Series 7)
9.00 Taken NEW EPISODE *Ready:* 2/10. Bryan Mills continues to be haunted by the death of his sister.
10.00 Law & Order: Special Victims Unit Double bill. (Series 13)
11.55 Chicago Justice **12.55am** CSI: NY: Double bill. **2.50** Chicago Fire **3.50-4.00am** Access

SKY 191 VIRG 185 F'VIEW 56 F'SAT 130

5STAR

SKY 176 VIRG 151 F'VIEW 30 F'SAT 131

8.00am Access **8.05** Last Man Standing **8.25** Dance Moms **9.15-11.00** Milkshake! **11.00** Access **11.05** Funniest Fails, Falls & Flops **12.05pm** Can't Pay? We'll Take It Away
1.00 Can't Pay? We'll Take It Away: Final Demand **2.00** Police Interceptors **3.00** Neighbours **3.30** Home and Away **4.00** Will & Grace **5.00** Last Man Standing: Double bill. **6.00** Neighbours **6.30** Home and Away
7.00 Last Man Standing: Double bill. **8.00** Fresh Off the Boat **NEW EPISODE 8.30** Will & Grace **9.00** Can't Pay? We'll Take It Away **9.55 FILM** The Equalizer: Thriller. (2014, 15, 154min) ★★★ **12.35am** Sex Pod **2.35** 100% Hotter **3.30** Last Man Standing **3.50-4.00am** Access

SKY 190 VIRG 186 F'VIEW 55 F'SAT 132

True Ent

SKY 182 VIRG 189 F'VIEW 61 F'SAT 142

6.00am The Waltons **7.00** Little House on the Prairie **8.00** The Waltons **10.00** Little House on the Prairie **1.00pm FILM** Beyond the Blackboard (2011, PG, 95min) ★★
3.00 Barbara Taylor Bradford's A Secret Affair: Romantic drama. **5.00** Murder, She Wrote **6.00** Touched by an Angel
7.00 M*A*S*H
8.00 Randall and Hopkirk (Deceased)
9.00 Taggart *A Death Foretold:* A student is found murdered.
10.30 FILM Murder in My House Mystery thriller starring Barbara Niven. (2006, 15, 93min) ★★
12.30am FILM Magic Moments: Romantic drama. (1989, PG, 105min) ★★ **2.30-3.00am** Happy Days

+1 hour SKY 183 F'SAT 152

Drama

SKY 158 VIRG 128 F'VIEW 20 F'SAT 158

7.10am The Bill **8.00** London's Burning **9.00** Casualty **10.00** Bergerac **11.00** The Bill **12.00noon** New Tricks **1.00pm** Last of the Summer Wine
1.40 Bread **2.20** Birds of a Feather **3.00** London's Burning **4.00** New Tricks **5.00** Bergerac **6.00** Steptoe and Son **6.40** Last of the Summer Wine: Tom's niece disappears.
7.20 Last of the Summer Wine Compo's son Tom runs into trouble.
8.00 Dalziel & Pascoe *Ruling Passion:* Pascoe investigates the murder of three old friends.
10.00 New Tricks *Big Topped:* Sandra discovers a secret about her father.
11.20 Birds of a Feather **12.00m't** The Bill **1.00am** Life on Mars **2.00** London's Burning **2.50-4.00am** Crocodile Shoes

WEDNESDAY Entertainment & Lifestyle

AMC

SKY 192 HD 192/276

Programmes start at 1pm.

1.00pm FILM Teaching Mrs Tingle: Black comedy thriller starring Katie Holmes. (1999, 15, 96min) ★ **2.50** Grey's Anatomy **3.45** Law & Order **4.40 FILM** The Manchurian Candidate: Thriller remake starring Denzel Washington. (2004, 15, 130min) ★★★★
7.00 Grey's Anatomy *Scars and Souvenirs:* 18/25. The competition for the Chief of Surgery position intensifies. (Series 3)
8.00 Law & Order *Golden Years:* 11/22. A woman is found starved to death. (Series 4)
9.00 Breaking Bad (Series 2)
11.00 Mad Men **12.00m't FILM** Mona Lisa Smile: Period drama. (2003, 12, 119min) ★★ **2.20am** Mad Men **3.20** Star Files **3.30** Grey's Anatomy **4.20-5.30am** Law & Order (Series 4)

CBS Reality

SKY 146 | VIRGIN 148 | F'VIEW 66 | F'SAT 135

9.00am Judge Judy **10.00** Bondi Rescue **11.00** Dog Patrol **12.00noon** Beyond Belief: Fact or Fiction?
1.00-3.00pm Judge Judy **3.00pm** Bondi Rescue **4.00** Dog Patrol **5.00-7.00** Judge Judy: Real-life cases.
7.00 Bondi Rescue
8.00 Hoarders A woman whose hoarding habit has left her facing financial ruin.
9.00 Encounters with Evil Exploring the minds of the perpetrators of the world's most notorious crimes.
10.00 Death Row Dates
11.00 48 Hours: Mystery **NEW EDITION** Evidence against Darryl Pinkins and Roosevelt Glenn. **12.00m't** Cold Blood **1.00am** Encounters with Evil **2.00** Death Row Dates **3.00** Teleshopping **4.00** Raising Sextuplets **4.45** Cops **5.35-6.00am** Neighbours at War

+1 hour SKY 269 | VIRG 201 | F'VIEW 67 | FSAT 136

Challenge

SKY 145 | VIRGIN 139 | F'VIEW 46 | F'SAT 146

6.00am Golden Balls **7.00** Wheel of Fortune **8.00** Bruce's Price Is Right **9.00** The Chase **10.00** Family Fortunes: Game show.
11.00 Bruce Forsyth's Play Your Cards Right **12.00noon** Wheel of Fortune: **1.00pm** Catchphrase **2.00** Family Fortunes **3.00** The Chase **4.00** Takeshi's Castle **5.00** Ninja Warrior **6.00** The Cube
7.00 Pointless Quiz hosted by Alexander Armstrong.
8.00 The Chase General knowledge quiz in which four contestants work as a team to take on ruthless quiz genius The Chaser.
10.00 Who Wants to Be a Millionaire? Chris Tarrant hosts the big-prize quiz.
11.00pm-1.00am Bullseye **1.00am** The Chase **3.00-5.00** Bullseye **5.00-6.00am** Golden Balls

+1 hour SKY 170 | VIRG 180 | FSAT 147

Comedy Central Extra

SKY 128 | VIRGIN 182

9.00-11.00am The Fresh Prince of Bel Air **11.00am-1.00pm** Impractical Jokers **1.00-3.00pm** The Fresh Prince of Bel Air **3.00** Wipeout USA **4.00** Wipeout USA **NEW EDITION** **5.00-7.00** Impractical Jokers: Back-to-back editions.
7.00 Scrubs 9/22. Elliot faces up to her fear of using clinical terms for patients' private parts. **7.30** 10/22. Danni suggests moving in with JD. (Series 3)
8.00-10.00 Bob's Burgers Back-to-back episodes.
10.00 South Park
11.00 8 Out of 10 Cats **12.00m't** Russell Howard Live: Wonderbox **1.00am** The Fresh Prince of Bel Air **2.00** 8 Out of 10 Cats **3.00** Adam Hills: Happyism Live **3.45** Workaholics **4.05** Billy on the Street **4.25** Bob's Burgers **5.10-6.00am** Friends

+1 hour SKY 159

Food Network

SKY 248 | VIRGIN 291 | F'VIEW 41 | F'SAT 148

6.00-7.45am Barefoot Contessa **7.45** Anna Olson: Bake **8.40** Anna Olson: Fresh **9.10-11.00** The Pioneer Woman **11.00** Valerie's Home Cooking **12.00noon** Mexican Food Made Simple **1.00pm** Jamie's 15 Minute Meals
2.00 Valerie's Home Cooking **NEW EDITIONS** Double bill. **3.00** The Pioneer Woman **NEW EDITIONS** Double bill. **4.00** Giada at Home **5.00** Great British Menu **6.00** Ginormous Food **7.00** Jamie's 15 Minute Meals **8.00** Diners, Drive-Ins and Dives
9.00 Man v Food with Casey Webb **NEW EDITION** **9.30** Man v Food with Casey Webb **10.00** Restaurant Stakeout **11.00** Mystery Diners **12.00m't** Diners, Drive-Ins and Dives **1.00am** Restaurant Stakeout **2.00-3.00am** Mystery Diners

+1 hour SKY 250 | FSAT 149

Good Food

SKY 133 HD 133/255 | VIRG 278 HD 280

6.10am Highlights **10.00** Tom Kerridge's Best Ever Dishes (HD) **10.30** Donal's Asian Baking Adventure **NEW EDITION** (HD) **11.00** Rick Stein's India (HD) **12.00noon** James Martin: Home Comforts (HD) **1.00pm** MasterChef (HD) **2.00** Simply Nigella (HD)
2.30 Raymond Blanc's Kitchen Secrets (HD) **3.00** Tom Kerridge's Best Ever Dishes (HD) **3.30** Donal's Asian Baking Adventure (HD) **4.00** Rick Stein's India (HD) **5.00** The Hairy Bikers: Mums Know Best (HD) **6.00** James Martin: Home Comforts (HD)
7.00 Simply Nigella (HD) **7.30** Raymond Blanc's Kitchen Secrets (HD) **8.00** Tom Kerridge's Best Ever Dishes (HD) **8.30** Donal's Asian Baking Adventure (HD) **9.00** Rick Stein's India (HD) **10.00** James Martin: Home Comforts **11.00pm-6.00am** Highlights

+1 hour SKY 243 | VIRG 279

Home

SKY 196 | VIRGIN 281 | F'VIEW 25 | F'SAT 166

7.05am Homes Under the Hammer **8.00** Flog It! **9.00** Ground Force **10.00** MasterChef Australia **11.00** Timber Kings **12.00noon** Escape to the Country
1.00pm DIY SOS: The Big Build **2.00** Escape to the Country **3.00** Flog It! **4.00** Timber Kings **5.00** Homes Under the Hammer **6.00** Ground Force: Double bill.
7.00 MasterChef Australia
8.00 Escape to the Country Helping a couple find a house in Nottinghamshire. **9.00** A home in Devon.
10.00 Celebrity Fantasy Homes With ex-Manchester United footballer Lee Sharpe.
11.00 My Dream Derelict Home **12.00m't** DIY SOS: The Big Build **1.00am** Homes Under the Hammer **2.00** Ground Force **2.55-4.00am** Crocodile Shoes

+1 hour SKY 244 | VIRG 282

Lifetime

SKY 156 HD 156/236 | VIRG 208 HD 209

7.00am Zombie House Flipping (HD) **8.00** Sarah Beeny's Selling Houses (HD) **9.00** Storage Wars (HD) **10.00** Hoarders (HD) **11.00am-1.00pm** Judge Judy (HD)
1.00pm Hoarders (HD) **2.00** The Ghost Inside My Child (HD) **3.00** Property Brothers (HD) **4.00** Dance Moms (HD) **5.00** The Real Housewives of Beverly Hills (HD) **6.00** Storage Wars (HD)
7.00-9.00 Judge Judy (HD)
9.00 Little Women: Atlanta NEW EDITION Juicy reveals some damaging information about Morlin. (HD)
10.00 Making a Model with Yolanda Hadid
11.00 The Joy of Sex Toys (HD) **12.00m't** Little Women: Atlanta (HD) **1.00am** Making a Model with Yolanda Hadid **2.00** The Ghost Inside My Child (HD) **3.00-4.00am** Dance Moms (HD)

+1 hour SKY 197

Quest

SKY 144 | VIRG 172 | F'VIEW 37

6.00am The Great Rod Race **6.20** Total Fishing with Matt Hayes **7.10** Mighty Ships **8.00** Aircraft Stories **9.00-11.00** How It's Made **11.00** How It's Made: Dream Cars **12.00noon** Railroad Australia **1.00pm** Mighty Ships **2.00** Wheeler Dealers
4.00 Supertruckers **5.00** How Stuff's Made **5.30** How Do They Do It? **6.00** How It's Made: Dream Cars **7.00** Gunslingers **8.00** Salvage Hunters **9.00** Salvage Hunters **NEW EDITION** **10.00** Ultimate Airport Dubai
11.00 How It's Made **11.30** World's Deadliest Drivers **12.00m't** Wheeler Dealers **1.00am** How It's Made: Dream Cars **2.00** Chasing Classic Cars **3.00** Destroyed in Seconds **4.00** Supertruckers **5.00-6.00am** Overhaulin'

+1 SKY 195 | VIRG 173 | F'VIEW 83 | F'SAT 168

Quest Red

SKY 162 | VIRG 215 | F'VIEW 38 | F'SAT 167

6.00am Say Yes to the Dress: Bridesmaids **6.25** My Cat from Hell **7.10** Animal Cops Houston **8.00** Animal Cops San Francisco **9.00** Animal Cops Houston **10.00** My 600lb Life **11.00** 60 Minute Makeover with Peter Andre
12.00noon Salvage Hunters **1.00pm** Homes Under the Hammer **2.00-6.00** Say Yes to the Dress **6.00** Salvage Hunters **7.00** 60 Minute Makeover with Peter Andre **NEW EDITION** **8.00** Bondi Vet **9.00 NEW SERIES** Long Lost Family US
10.00 An American Murder Mystery: JonBenet **11.00** Forensic Detectives **12.00m't** FBI Files **1.00am** Couples Who Kill **2.00** Nightmare Next Door **3.00** FBI Files **3.50** Animal Cops San Francisco **4.40** Bondi Vet **5.30-6.00am** Say Yes to the Dress

+1 hour SKY 233 | F'VIEW 84 | F'SAT 170

Really

SKY 155 | VIRGIN 129 | F'VIEW 17 | F'SAT 169

6.00am Fantasy Homes by the Sea **7.00** Home Shopping **8.00** Antiques Road Trip **9.00** Fantasy Homes by the Sea **10.00** DIY SOS **11.00** Countryside 999 **12.00** Antiques Road Trip
1.00pm Escape to the Country **2.00** Fantasy Homes by the Sea **3.00** Countryside 999 **4.00** My Ghost Story: Caught on Camera **5.00** Ghost Adventures **6.00** Antiques Road Trip: Bath to Stroud.
7.00 NEW SERIES Live: Celebrity Haunted Mansion: High Spirits
8.00 My Ghost Story: Caught on Camera
9.00 NEW SERIES Live: Celebrity Haunted Mansion Spooky game show.
11.00 Born to Kill? **12.00m't** Cold Justice **1.00am** Brainwashed **2.00** Home Shopping **4.00** Born to Kill? **4.50** Cold Justice **5.35-6.00am** Garden Makers

Shed

SKY 161 | VIRGIN 286

6.00am Thinking Tackle **7.00** Off the Hook: Extreme Catches **8.00** Wheeler Dealers **9.00** Hardcore Pawn **10.00am-12.00noon** Auction Hunters
12.00noon Treehouse Masters **1.00pm** Fast N' Loud Revved Up **3.00** Wheeler Dealers **4.00** Bear Grylls: Born Survivor **5.00** Mythbusters **6.00** Airplane Repo
7.00 Auction Hunters
8.00 Wheeler Dealers Mechanic Edd China tries to modify a Mazda coupé.
9.00 Hardcore Pawn
10.00 Robson Green: Extreme Fisherman The actor visits Japan's southern islands.
11.00 Wheeler Dealers **12.00m't** Street Outlaws **1.00am** Misfit Garage **2.00** Manhunt **3.00** Overhaulin' **3.50** Fast N' Loud **4.40** Off the Hook: Extreme Catches **5.30-6.00am** Shedheads

Sony Crime

SKY 157 | VIRGIN 193 | F'VIEW 60 | F'SAT 143

7.00am 48 Hours: Mystery **9.00** Fatal Attraction **11.00** Hustle **1.00pm** CSI **3.00** Law & Order **5.00** Person of Interest **6.00** CSI (Series 12)
7.00 Hustle *Conning the Artists:* 5/6. The team is taken hostage in Eddie's bar by a man who accuses the group of dishonouring his family. **8.00** *Big Daddy Calling:* 6/6. The team targets a fruit machine's jackpot. (Series 4)
9.00 Person of Interest *Legacy:* 12/23. Reese and Finch protect a lawyer who specialises in suing on behalf of convicts who claim they were wrongfully imprisoned. (Series 1)
10.00 CSI *Tell-Tale Hearts:* 2/22. Three confessions complicate a murder investigation. (Series 12)
11.00 Deadly Women **1.00am** CSI **2.00-4.00am** Hustle

+1 hour SKY 181 | F'VIEW 69

5SELECT

SKY 175 | VIRGIN 152 | F'VIEW 54 | F'SAT 133

9.00am Access **9.10** Neighbours (HD) **9.35** Home and Away **10.00** The Railways That Built Britain with Chris Tarrant **11.00** Inside Windsor Castle
12.00noon The Dog Rescuers with Alan Davies (HD) **1.00pm** GPs: Behind Closed Doors (HD) **3.00** The Yorkshire Vet **4.00** The Hotel Inspector **5.00** The Dog Rescuers with Alan Davies (HD) **6.00** GPs: Behind Closed Doors
7.00 GPs: Behind Closed Doors Cancer comes under the spotlight in this edition.
8.00 The Yorkshire Vet
9.00 World War I in Colour NEW EDITION Footage of the Germans' rout of the Russian Second Army in 1914.
10.00 Secrets of the Tube: Going Underground
11.00 Secrets of Great British Castles **12.00m't** The Hotel Inspector **1.00am** GPs: Behind Closed Doors **3.00-4.00am** To B&B the Best

5Spike

SKY 160 | VIRGIN 154 | F'VIEW 31 | F'SAT 141

9.00am Access **9.15** The Classic Car Show **10.15** All New Traffic Cops **11.20** Police Interceptors **12.25pm FILM** 7th Cavalry: Western. (1956, U, 77min) ★★★
2.00 FILM The Hallelujah Trail: Comedy Western with Burt Lancaster. (1965, U, 167min) ★★★ **5.00** Knight Rider **6.00** All New Traffic Cops
7.00 Police Interceptors Two officers deal with a suspected gunman.
8.00 World's Deadliest Weather: Caught on Camera Heavy flooding disturbs graves in Louisiana.
9.00 FILM Cop Land Crime thriller starring Sylvester Stallone and Harvey Keitel. (1997, 15, 105min) ★★★
11.10 Spartacus: Blood and Sand **12.15am** The X-Files **1.15** Bar Rescue **2.10-3.00am** Helix (Series 2)

+1 hour SKY 219 | F'VIEW 31

TLC

SKY 125 HD 125/234 | VIRG 167 HD 168

6.00am Cake Boss (HD) **7.00-9.00** Say Yes to the Dress: Atlanta (HD) **9.00** Say Yes to the Dress: Big Bliss (HD) **10.00** Little People, Big World (HD) **11.00** Gypsy Brides US (HD) **1.00pm** Say Yes to the Dress (HD) **2.00** Cake Boss (HD) **3.00** I Found the Gown (HD)
4.00 Say Yes to the Dress: Randy Knows Best (HD) **5.00-7.00** Say Yes to the Dress: Atlanta (HD) **7.00** Say Yes to the Dress: Big Bliss (HD) **8.00** 90 Day Fiancé **NEW EDITION** (HD) **9.00** Gypsy Brides US **SERIES FINALE** (HD) **10.00** Say Yes to the Dress: UK (HD)
11.00 Hoarding: Buried Alive (HD) **12.00m't** 90 Day Fiancé (HD) **1.00am** Cake Boss (HD) **2.00** Say Yes to the Dress: UK (HD) **3.00** I Found the Gown (HD) **4.00** Say Yes to the Dress: Randy Knows Best (HD) **5.00-6.00am** Say Yes to the Dress: Double bill. (HD)

+1 hour SKY 154 | VIRG 169

TruTV

SKY 185 | VIRGIN 212 | F'VIEW 68 | F'SAT 153

6.00-8.00am Speeders Fight Back **8.00-10.00** Bait Car **10.00am-12.00noon** Speeders **12.00noon** Caught Red Handed
1.00pm Fear Thy Neighbour **2.00-4.00** Masterminds **4.00** Caught Red Handed **5.00** Murder Detectives: Solved by CCTV **6.00** Psychic Detectives: Double bill.
7.00 Psychic Detectives
8.00 Paranormal Survivor
9.00 Ghosts in My Home Otherworldly forces besiege a man and his daughter. **9.30** A woman sees mysterious shadows and floating faces in her home.
10.00 Murder Detectives: Solved by CCTV The death of 16-year-old Skylar Neese.
11.00 Ink Master Redemption **12.00m't** RuPaul's Drag Race **1.00-3.00am** Speeders Fight Back: Back-to-back editions.

+1 hour SKY 186

YourTV

SKY 199 | F'VIEW 72 | F'SAT 156

7.00-9.00am Corrupt Crimes **9.00** Murder She Solved **11.00am-2.00pm** Justice By Any Means: Triple bill. **2.00pm** Castle **4.00** Body of Proof **6.00** Bones (Series 6)
7.00 Bones *The Memories in the Shallow Grave:* 1/13. The team discovers the truth behind the remains of a woman found on a paintball field. (Series 7)
8.00 Castle *Cops and Robbers:* 7/23. Martha and the author are held hostage by bank robbers who have disguised themselves as TV doctors. **9.00** *Heartbreak Hotel:* 8/23. A casino owner is found dead. (Series 4)
10.00 Bones *The Finder:* 19/23. An attempted theft results in the death of a security guard. (Series 6)
11.00 Bones: *The Pinocchio in the Planter.* (Series 6) **12.00m't** Body of Proof **1.00-3.00am** Serial Killers

Discovery

SKY 520 HD 520/561 VIRGIN 250 HD 251

6.00am Railroad Alaska (HD) **7.00** Alaska: The Last Frontier (HD) **8.00** Commander in Chief (HD)
9.00 Wheeler Dealers (HD) **11.00** Fast N' Loud (HD) **1.00pm** Railroad Alaska (HD) **2.00** Alaska: Last Frontier (HD) **3.00** Yukon Men (HD)
4.00 Gold Rush: Dave and Todd clash over how to mine frozen ground. (HD) **5.00** David Baddiel on the Silk Road (HD) **6.00** Wheeler Dealers (HD)


10.00 Moonshiners

7.00 Wheeler Dealers Mike Brewer conducts a complete refresh on a well-maintained 1987 Mercedes 560SL. (HD)

8.00 Mythbusters NEW EDITION Jonathan Lung and Brian Louden drive a burning car across downed power lines. (HD)

9.00 Street Outlaws NEW EDITION More high-octane action with the street racers of the 405. (HD)

10.00 Moonshiners NEW EDITION Following people who illegally produce whiskey. (HD)
11.00 Gold Rush (HD) **12.00m't** Street Outlaws (HD) **1.00-2.30am** How It's Made: Triple bill. **2.30am** Street Outlaws (HD) **3.20** Moonshiners (HD) **4.10-6.00am** Gold Rush (HD)

+1 hour SKY 521 VIRGIN 252

Animal Planet

SKY 523 HD 523/562 VIRGIN 256 HD 257

6.00am Pit Bulls & Parolees (HD) **8.00** Bondi Vet (HD) **10.00** Animal Cops Houston: Double bill. (HD)
12.00noon Alaska: The Last Frontier (HD) **1.00pm** Wild Planet (HD) **2.00** Pit Bulls & Parolees (HD) **4.00** Bondi Vet: Double bill. (HD)
6.00 Animal Cops Houston: The team works quickly to save the life of a mare that is stuck in a muddy creek and slowly sinking. (HD)

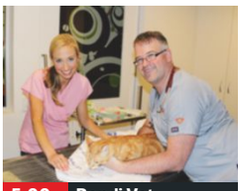
5.00 Bondi Vet

7.00 Animal Cops Houston SPCA inspector Trisha Price comes to the aid of three emaciated horses with open wounds. (HD)

8.00 Wild Planet Exploring the habitats of Costa Rica, including turtle-laden beaches and clouded forests. (HD)

9.00 Alaska: The Last Frontier As autumn arrives, the Kilchers try to finish their preparations for winter. (HD)

10.00 Pit Bulls & Parolees Newlyweds from New Jersey seek a new family member. (HD)
11.00 Pit Bulls & Parolees (HD) **12.00m't** Bondi Vet (HD) **2.00am** Animal Cops Houston (HD) **3.50** Wild Planet (HD) **4.40** Alaska: The Last Frontier (HD) **5.30-6.00am** Meet the Orangutans (HD)

+1 hour SKY 549 VIRGIN 258

Nat Geographic

SKY 526 HD 526/543 VIRGIN 266 HD 268

8.00am Nazi Weird War Two (HD) **9.00** War Heroes of the Skies (HD) **10.00** Nazi Megastructures (HD) **11.00** Strippers: Cars for Cash (HD)
12.00noon Car SOS (HD) **2.00pm** Wicked Tuna (HD) **3.00** Yukon Gold (HD) **4.00** Highway Thru Hell (HD) **5.00** Ice Road Rescue (HD)
6.00 Air Crash Investigation: Investigating the crash of Air France Flight 447 in June 2009. (HD)

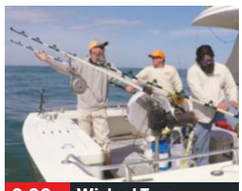
9.00 Wicked Tuna...

7.00 Air Crash Investigation The crash of United Airlines Flight 232 on Sioux City, Iowa, in 1989. (HD)

8.00 Lawless Island: Alaska SERIES FINALE Following the people of a remote community as they try to acquire food, fuel and shelter. (HD)

9.00 Wicked Tuna: North v South NEW EDITION The crews have less than 48 hours to complete their haul. (HD)

10.00 Mine Kings The team travels to Madagascar. (HD)
11.00 Air Crash Investigation (HD) **1.00am** The 90s: The Decade That Connected Us (HD) **2.00** Yukon Gold (HD) **3.00** Highway Thru Hell (HD) **4.00-5.00am** Ice Road Rescue (HD)

+1 hour SKY 527 VIRGIN 267

History

SKY 529 HD 529/545 VIRGIN 270

6.00-7.10am Pawn Stars (HD) **7.10** Highway Thru Hell (HD) **8.00** Counting Cars (HD) **9.00** Ancient Aliens (HD)
10.00 Missing in Alaska (HD) **11.00** Forged in Fire (HD) **12.00noon** The Curse of Oak Island **1.00pm** Pawn Stars (HD) **2.00** Counting Cars (HD)
3.00 Ice Road Truckers (HD) **4.00** Storage Wars (HD) **5.00** Highway Thru Hell (HD) **6.00** Forged in Fire: A deadly headhunting sword. (HD)

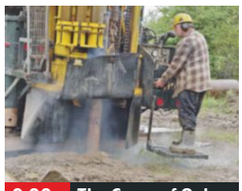
9.00 The Curse of Oak...

7.00 American Pickers Mike and Frank go toe-to-toe with the owners of an antique shop that has been closed since the 1970s. (HD)

8.00 Highway Thru Hell NEW EDITION A troublesome winch line forces Jamie to find a quick fix. (HD)

9.00 The Curse of Oak Island NEW EDITION Two new pieces of ancient evidence are found deep in the Money Pit. (HD)

10.00 Ice Lake Warriors NEW EDITION Captain John is caught in a storm.
11.00 Forged in Fire (HD) **12.00m't** Empires of Blood (HD) **1.00am** Highway Thru Hell (HD) **2.00** Homicide Hunter (HD) **3.00** The First 48 (HD) **4.00** Forged in Fire (HD) **5.00-6.00am** Pawn Stars: Double bill. (HD)

+1 hour SKY 530 VIRGIN 271

Yesterday

SKY 537 VIRGIN 245 F'VIEW 19 F'SAT 159

6.00am Coast **7.10** Pointless **8.00** The Real Knights of the Round Table: A Time Team Special **9.00** Coast **10.00** Impossible Railways **11.00** History's Greatest Hoaxes
12.00noon The Real Knights of the Round Table: A Time Team Special **1.00pm** New Zealand: Earth's Mythical Islands **2.00** South Pacific
3.00 Coast **4.00** History's Greatest Hoaxes **5.00** Murder Maps **6.00** Nazi Hunters



8.00 The Day When...

7.00 Impossible Railways Unusual rail networks designed to traverse water, including the sea cliffs of the Italian Riviera.

8.00 NEW SERIES The Day When Churchill Chose War Recreating the day Churchill persuaded the British government to go to war.

9.00-11.00 Open All Hours Granville changes his image with the help of some trendy clothes. **9.40** Granville meets the girl of his dreams after placing an ad in a lonely hearts magazine. **10.20** Arkwright misses out on a sales opportunity.

11.00pm-1.20am The Two Ronnies: Triple bill. **1.20am** Battleplan **2.20-3.00am** Professor Hutton's Curiosities

+1 hour SKY 538 VIRGIN 246

Eden

SKY 532 VIRGIN 247 HD 249

9.00am Human Universe (HD) **10.00** How Earth Made Us (HD) **11.00** Bahama Blue (HD) **12.00noon** Nature's Greatest Dancers (HD)
1.00pm Clever Monkeys **2.00** Wonders of the Universe (HD) **3.00** Bahama Blue (HD) **4.00** Nature's Greatest Dancers (HD) **5.00** Clever Monkeys
6.00 Bahama Blue: Looking at the diverse and colourful marine creatures as they live among the coral. (HD)

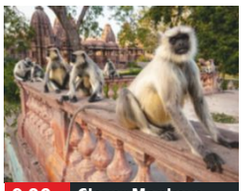
9.00 Clever Monkeys

7.00 Nature's Greatest Dancers Steve Backshall examines 'dances' that are necessary for animals' survival. (HD)

8.00 Wonders of the Universe Professor Brian Cox explores the destruction and creation of matter. (HD)

9.00 Clever Monkeys An examination of human-like behaviour in simians, including langurs and pygmy marmosets.

10.00 Human Universe: The origins of rational thought. (HD) **11.00** How Earth Made Us (HD) **12.00m't** Bahama Blue (HD) **1.00am** Nature's Greatest Dancers (HD)
2.00 Wonders of the Universe (HD) **3.00** Clever Monkeys: As 9.00pm. **3.50** Human Universe (HD) **4.40** How Earth Made Us (HD) **5.30-6.00am** Wild Ones (HD)

+1 hour SKY 533 VIRGIN 248

7 PM
8 PM
9 PM
10 PM

Wednesday

Disc. History

SKY 535 VIRG 262

6.00am Top Tens **7.00** Off the Rails **8.00** Weapons of War **9.00** The Russian Revolution in Colour **10.00** Battlefield **12.00noon** Top Tens **1.00pm** Weapons of War **2.00** The Russian Revolution in Colour
3.00 Off the Rails **4.00** Battlefield **5.00** Blood and Fury: America's Civil War **6.00** Hitler's Henchmen **7.00** Edge of War **8.00** The Russian Revolution in Colour **9.00** Hitler: A Profile **10.00** Human Sacrifice
11.00 The Russian Revolution in Colour: Examining the overthrow of the Tsar. **12.00m't** Battlefield **2.00am** Human Sacrifice **3.00** Off the Rails **4.00** Tanks **5.00-6.00am** America: Facts vs Fiction

+1 hour SKY 536 VIRG 263

Disc. Science

SKY 525 VIRG 259

6.00am Extreme Engineering **8.00** X-Machines **9.00-11.00** Food Factory **11.00** How It's Made **12.00noon** How Do They Do It? **1.00pm** Superyachts **2.00** How the Universe Works
4.00 Nasa's Unexplained Files **5.00** Sinkholes: Swallowed Alive **6.00** How It's Made **7.00** Food Factory **8.00** How Do They Do It? **9.00** Through the Wormhole with Morgan Freeman **10.00pm-12.00m't** How It's Made: Four editions.
12.00m't Mountain Monsters **1.00am** The Unexplained Files **2.00** Ghost Asylum **3.00** Mythbusters **3.50** How It's Made **4.40** How the Universe Works **5.30-6.00am** How Stuff's Made

+1 hour SKY 557 VIRG 260

Nat Geo Wild

SKY 528 HD 528/544 VIRGIN 264 HD 265

8.00am Animal Fight Club (HD) **10.00** Savage Kingdom (HD) **12.00noon** Caught in the Act (HD)
1.00-4.00pm Survive The Wild: Triple bill. (HD) **4.00pm** Snakes in the City (HD) **6.00** Caught in the Act (HD)
7.00 Caught in the Act Footage of the births and first adventures of animals in Africa. (HD)
8.00 Primal Survivor NEW EDITIONS Hazen Audel explores the Sahara. (HD) **8.30** Hazen learns the traditional skills of Lao Loum fishermen. (HD)
9.00 Wild Africa Buffalo struggle to find food. (HD)
10.00 Snakes in the City Double bill. (HD)
12.00m't Animal Fight Club: Double bill. (HD) **2.00-5.00am** Survive The Wild: Triple bill. (HD)

Turbo

SKY 524 VIRG 261

6.00am Kindig Customs **7.00** Wheeler Dealers **8.00** American Chopper **9.00** Diesel Brothers **10.00** Engine Addict with Jimmy de Ville
11.00 Wheeler Dealers **1.00pm** American Chopper **2.00** Diesel Brothers **3.00** Texas Metal **4.00** Misfit Garage **5.00** Wheeler Dealers **6.00** Kindig Customs
7.00 Chasing Classic Cars
8.00 Texas Metal NEW EDITION The team works on a run-down 1963 Grumman bread truck.
9.00 Kindig Customs
10.00 Wheeler Dealers A 1963 Sunbeam Alpine.
11.00 Wheeler Dealers **12.00m't** Fast N' Loud **2.00am** Overhaulin' **3.50** Chasing Classic Cars **4.40** Texas Metal **5.30-6.00am** A Racing Car Is Born

PBS America

SKY 534 VIRG 276 F'VIEW 94 F'SAT 155

8.00am Wild Ways **9.10** Enemy of the Reich **10.20** Goering's Last Secret **11.35** Sputnik Declassified **12.50pm** Enemy of the Reich
1.55 Wild Ways **3.05** Goering's Last Secret **4.15** Enemy of the Reich **5.25** Sputnik Declassified **6.35** Wild Ways
7.50 Ultimate Mars Challenge The findings of Nasa's Curiosity rover.
9.00 The Desert Generals Britain's desert campaigns during World War Two. **10.05** Examining the Battle of El Alamein, which marked the turning point in Nazi Germany's Egyptian expansion.
11.10 Ultimate Mars Challenge **12.20am** Wild Ways **1.30-2.00am** Space Mistakes: How Nasa Failures Furthered Exploration

CI

SKY 553 HD 553/555 VIRG 275

6.00am Homicide Hunter (HD) **8.00** The First 48 (HD) **10.00** On the Case with Paula Zahn **11.00** Motives & Murders (HD) **12.00noon** Nightmare in Suburbia (HD) **1.00pm** Crimes That Shook Britain (HD) **2.00** First 48 (HD)
3.00 Homicide Hunter (HD) **4.00** Unusual Suspects (HD) **5.00** Cold Case Files (HD) **6.00** Motive to Murder (HD) **7.00** First 48 (HD) **8.00** On the Case with Paula Zahn **NEW EDITION**
9.00 NEW SERIES Undercover High School
11.00 The First 48 **12.00m't** Undercover High School **1.00am** Motives & Murders (HD) **2.00** On the Case with Paula Zahn (HD) **3.00** Homicide Hunter (HD) **4.00** Unusual Suspects (HD) **5.00-6.00am** Motive to Murder (HD)

+1 hour SKY 554

H2

SKY 531 VIRGIN 273 HD 274

8.00am The Lost Evidence **10.00** Clash of Warriors **11.00** Alien Files: Unsealed **12.00noon** Ancient Aliens
2.00pm Ancient Impossible **3.00** The Lost Evidence **5.00** Top Shot **6.00** Alien Files: Unsealed
7.00 Ancient Aliens Whether alien life forms are thriving in Earth's seas. **8.00** Crop circles.
9.00 Britain's Bloodiest Dynasty Examining the reign of Edward II between 1307 and 1327.
10.00 Great Britons The legendary leader of the Britons King Arthur, who drove out invaders and is said to have heralded a new age of prosperity.
11.00 Battle 360 **12.00m't** Alien Files: Unsealed **1.00am** Ancient Aliens **3.00** America's Book of Secrets **4.00-5.00am** Battle 360

WEDNESDAY Films

Wednesday

Sky Premiere
SKY 301 HD 301/314 VIRGIN 431 HD 401

6.00am Dive Olly Dive and the Octopus Rescue 7.35 Black Panther: Special 8.05 Killing Hasselhoff 9.30 Roxxy 11.20 Fast & Furious 8 1.40pm It Had To Be You
3.05 Dive Olly Dive and the Octopus Rescue 4.30 Black Panther: Special 5.00 Jarhead 3: The Siege Action thriller starring Scott Adkins. (2016, 15, 95min) ★ **6.35 Killing Hasselhoff** Comedy starring Ken Jeong. (2017, 15, 80min) ★



10.20 The Midwife

8 PM **8.00 Fast & Furious 8** Action sequel starring Vin Diesel. When leader Dominic Toretto betrays the team, they face their greatest challenge yet. (2017, 12, 136min) ★★★
SEX ●●● VIOLENCE ●●● LANG ●●●

9 PM

10 PM **10.20 PREMIERE The Midwife** French drama with Catherine Deneuve and Olivier Gourmet. Subtitled. (2017, 12, 115min) ★★★ *See review, page 19*
SEX ●●● VIOLENCE ●●● LANG ●●●

11 PM
12.25am Roxxy Romantic drama. (2016, 15, 102min) ★★★
2.20 Jarhead 3: The Siege Action thriller, as shown at 5.00pm.
4.00 It Had To Be You Romantic comedy. (2015, 15, 85min) ★★★
5.30-6.00am The Great Wall: Special

+1 hour SKY 302 VIRGIN 402

Sky Disney
SKY 305 HD 305/332 VIRGIN 435 HD 405

6.20am The Emperor's New Groove 7.50 Finding Dory 9.35 Moana 11.25 Snow White and the Seven Dwarfs 12.55pm Hercules As shown at 12.20am. **2.35 Wreck-It Ralph** Animated fantasy comedy. (S) (2012, PG, 102min) ★★★★
4.25 Finding Dory Animated sequel. (S) (2016, U, 97min) ★★★★ **6.10 Moana** Animated musical featuring the voice of Dwayne Johnson. (S) (2016, PG, 107min) ★★★

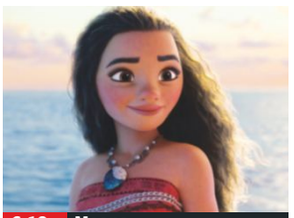
6.10 Moana

8.00 Pirates of the Caribbean: At World's End Swashbuckling fantasy adventure starring Johnny Depp, Keira Knightley, Orlando Bloom and Geoffrey Rush. A motley crew of old friends and former enemies form an uneasy alliance in order to rescue ragged pirate captain Jack Sparrow from Davy Jones's Locker. (S) (2007, 12, 168min) ★★★★
SEX ●●● VIOLENCE ●●● LANG ●●●

10.50 The Muppet Christmas Carol The Muppets' version of Charles Dickens's classic tale, starring Michael Caine. (S) (1992, U, 86min) ★★★★
SEX ●●● VIOLENCE ●●● LANG ●●●
12.20am Hercules Animated musical. (S) (1997, U, 92min) ★★★★
2.05 Pirates of the Caribbean: At World's End As shown at 8.00pm.
5.00-6.25am 101 Dalmatians II: Patch's London Adventure Animated adventure sequel. (S) (2002, U, 71min) ★

Sky Family
SKY 306 HD 306/333 VIRGIN 436 HD 406

6.05am Babe: Pig in the City 7.45 Monster Trucks 9.35 Kubo and the Two Strings 11.20 The Boss Baby 1.05pm Pete's Dragon Adventure. (S) (2016, PG, 103min) ★★★ **2.55 Surf's Up** Animated mockumentary. (S) (2007, PG, 85min) ★★★★
4.25 Monster Trucks Fantasy adventure. (S) (2016, PG, 104min) ★★ **6.15 The Boss Baby** Animated comedy featuring the voice of Alec Baldwin. (S) (2017, U, 97min) ★★★


6.15 The Boss Baby

8.00 Kubo and the Two Strings Animated adventure featuring the voice of Charlize Theron. A boy embarks on an epic quest when he inadvertently summons vengeful spirits from his past. (S) (2016, PG, 101min) ★★★★
SEX ●●● VIOLENCE ●●● LANG ●●●

9.50 Neverland 2/2. Fantasy adventure based on *Peter Pan*, telling the story of how an orphaned pickpocket became the boy who never grew up. Stars Rhys Ifans, Charlie Rowe and Anna Friel. (S)

11.20 Mighty Morphin Power Rangers: The Movie Fantasy adventure starring Paul Freeman. (S) (1995, PG, 96min) ★★
1.05am Underdog Canine comedy. (S) (2007, U, 78min) ★★
2.40 Babe: Pig in the City Comedy drama sequel with Magda Szubanski. (S) (1998, U, 96min) ★★★★
4.25-6.00am Surf's Up As 2.55pm.

Sky Action
SKY 307 HD 307/334 VIRGIN 437 HD 407

7.45am 2012 10.30 Pelé: Birth of a Legend 12.30pm Rogue One: A Star Wars Story As 8.00pm. **3.00 The Top Ten Show 2018**
3.15 2012 Epic disaster movie starring John Cusack, Chiwetel Ejiofor and Amanda Peet. (S) (2009, 12, 151min) ★★ **6.00 Pelé: Birth of a Legend** Biopic charting the rise of Brazilian football great Pelé, starring Kevin de Paula and Vincent D'Onofrio. (S) (2015, PG, 107min) ★★


6.00 Pelé: Birth of a Legend

8.00 Rogue One: A Star Wars Story *Star Wars* prequel set before the events of *A New Hope*, starring Felicity Jones, Diego Luna and Ben Mendelsohn. A maverick scientist's daughter and the Rebel Alliance attempt to steal plans for a lethal battle station. (S) (2016, 12, 133min) ★★★
SEX ●●● VIOLENCE ●●● LANG ●●●

10.30 Rambo Action drama sequel with Sylvester Stallone. (S) (2008, 18, 92min) ★★★
SEX ●●● VIOLENCE ●●● LANG ●●●

12.10am Death Warrant Prison drama starring Jean-Claude Van Damme. (S) (1990, 18, 89min) ★★
1.45 The Bourne Ultimatum Spy thriller sequel starring Matt Damon. (S) (2007, 12, 115min) ★★★★
3.50-6.00am Batman & Robin Fantasy adventure starring George Clooney. (S) (1997, PG, 125min) ★★

Sky Comedy
SKY 308 HD 308/335 VIRGIN 438 HD 408

6.05am Attack of the Lederhosen Zombies 7.30 Election 9.15 Splash 11.10 Baywatch 1.10pm Get Him to the Greek As 10.05pm. **3.10 Little Man** Crime comedy starring Marlon Wayans. (S) (2006, 12, 98min) ★
4.55 Date Night Crime comedy starring Steve Carell and Tina Fey. (S) (2010, 15, 87min) ★★★ **6.30 The Naked Gun 2½: The Smell of Fear** Police comedy sequel starring Leslie Nielsen. (S) (1991, 15, 81min) ★★★

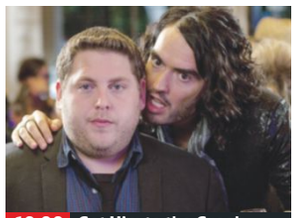
10.00 Get Him to the Greek

8.00 Baywatch Action comedy based on the TV series, starring Dwayne Johnson and Zac Efron. A lifeguard teams up with a new recruit to scupper a criminal scheme. With Alexandra Daddario. (2017, 15, 121min) ★★
SEX ●●● VIOLENCE ●●● LANG ●●●

10.00 Get Him to the Greek Comedy starring Jonah Hill, Russell Brand and Rose Byrne, a spin-off from 2008 comedy *Forgetting Sarah Marshall*. (S) (2010, 15, 109min) ★★
SEX ●●● VIOLENCE ●●● LANG ●●●

12.00m't Sausage Party Animated comedy, featuring the voice of Seth Rogen. (S) (2016, 15, 89min) ★★
1.35am Date Night As 4.55pm.
3.10 Brüno Outrageous satirical comedy. (S) (2009, 18, 81min) ★★
4.40-6.35am The Grass is Greener Romantic comedy starring Cary Grant. (S) (1960, PG, 104min) ★★

Sky Hits
SKY 303 HD 303/330 VIRGIN 433 HD 403

7.00am Mine 9.00 Storks 10.40 Live by Night 12.55pm Doctor Strange 3.00 Ocean's Thirteen Caper thriller sequel. (S) (2007, PG, 122min) ★★★
5.10 Storks Animated adventure. (S) (2016, U, 87min) ★★★ **6.45 Live by Night** Crime drama directed by and starring Ben Affleck. (S) (2016, 15, 129min) ★★★

9.00 Doctor Strange Fantasy adventure starring Benedict Cumberbatch. (S) (2016, 12, 115min) ★★★★
11.00 I Am Legend Sci-fi horror thriller starring Will Smith and Alice Braga. (S) (2007, 15, 101min) ★★★★
12.45am Public Enemies Gangster biopic with Johnny Depp and Christian Bale. (S) (2009, 15, 139min) ★★★★
3.15 The Stanford Prison Experiment Fact-based drama starring Billy Crudup. (S) (2015, 15, 119min) ★★★
5.30-7.30am The Ottoman Lieutenant Romantic drama. (S) (2017, 12, 106min) ★

Sky Greats
SKY 304 HD 304/331 VIRGIN 434 HD 404

6.55am Hello, Dolly! 9.25 Inside Man 11.35 Body of Lies 1.45pm In Harm's Way Epic war drama. (S) (1965, b/w, PG, 160min) ★★
4.35 Broadcast News Satirical comedy drama starring William Hurt. (S) (1987, 15, 131min) ★★★★★ **6.50 Inside Man** Crime drama with Denzel Washington. (S) (2006, 15, 129min) ★★★★★

9.00 Body of Lies Political action thriller starring Leonardo DiCaprio. (S) (2008, 15, 128min) ★★★★
11.10 Fatal Attraction Thriller starring Michael Douglas. (S) (1987, 18, 120min) ★★★★
1.15am High Plains Drifter Western directed by and starring Clint Eastwood. (S) (1972, 18, 105min) ★★★★
3.10 Death Wish Vigilante action drama starring Charles Bronson and Hope Lange. (S) (1974, 18, 89min) ★★★
4.55-7.30am Hello, Dolly! Lavish Hollywood musical starring Barbra Streisand. (S) (1969, U, 140min) ★★★★

TCM
SKY 317 HD 317/341 VIRGIN 415 HD 416

6.50am Bonanza 9.00 Sullivan's Travels 10.55 Ride the High Country 12.50pm I'm All Right, Jack Classic satirical comedy. (1959, b/w, U, 105min) ★★★
3.00 Singin' in the Rain Musical starring Gene Kelly. (1952, U, 102min) ★★★★★ **5.10 The Naked Spur** Western with James Stewart. (1953, PG, 91min) ★★★

7.05 The Day of the Outlaw Western drama starring Robert Ryan and Burl Ives. (1959, b/w, PG, 96min) ★★
9.00 Tango & Cash Action thriller starring Sylvester Stallone and Kurt Russell. (1989, 18, 100min) ★★★
11.05 Eraser Action thriller with Arnold Schwarzenegger. (1996, 15, 114min) ★★★
1.20am Conspiracy Theory with Jesse Ventura
3.25-5.00 Hollywood's Best Film Directors Triple bill.
5.00-7.00am Singin' in the Rain Musical, as 3.00pm.

+1 hour SKY 318 VIRGIN 417

Talking Pictures
SKY 343 VIRGIN 445 F'VIEW 81 F'SAT 306

6.00am Highlights 7.30 The David Niven Show 8.00 Patricia Presents: Operation Diplomat 8.05 Operation Diplomat 9.30 The Rogues
10.30 Second Chorus 12.15pm Your Money or Your Wife 2.00 The Big Valley 3.00 A Family at War 4.00 Abbott and Costello 4.15 To Paris with Love 5.50 Glimpses 6.00 Meet Me Tonight

7.40 Glimpses: Midnight 1945
7.55 Diana Dors: Yield To The Night An interview from 1976.
8.00 Yield to the Night Crime drama starring Diana Dors and Yvonne Mitchell. (1956, b/w, 15, 99min) ★★★★
10.00 Up River Drama starring Morgan Stevens and Jeff Corey. (1979, 12, 105min) ★★
11.45 Call Me Mister Musical starring Betty Grable and Dan Dailey. (1951, U, 95min) ★★
1.45am Blood on the Sun Drama starring James Cagney. (1945, b/w, PG, 93min) ★★★
3.40 Woman Eater Chiller. (1957, b/w, PG, 70min) ★★
5.00-6.00am Burke's Law

Horror
SKY 319 VIRGIN 149 F'VIEW 70 F'SAT 138

8.00am Highlander 9.00 Star Trek: The Next Generation 10.00 Star Trek 11.00 Avalon: Beyond the Abyss 12.50pm Horror Highlights
1.00 The Lost Continent 2.50 Horror Highlights 3.00 Earth: Final Conflict 4.00 Empire of the Sharks Thriller starring John Savage. (2017, 15, 86min) ★★ **5.50 Horror Highlights 6.00 Star Trek**

7.00 Star Trek: The Next Generation (Series 3)
8.00 seaQuest DSV
9.00 My Soul to Take Horror directed by Wes Craven and starring Max Thieriot. (2010, 18, 102min) ★★★
11.05 Eden Lake Horror thriller starring Kelly Reilly and Michael Fassbender. (2008, 18, 91min) ★★
12.55am Wrong Turn 6: Last Resort Horror thriller sequel. (2014, 18, 87min) ★★
2.45-4.30am Stitches Horror comedy starring Ross Noble. (2012, 18, 84min) ★★

+1 hour SKY 320 VIRGIN 202

True Movies
SKY 321 VIRGIN 424 F'VIEW 62 F'SAT 302

6.00am Providence 7.00 Highway to Heaven 9.00 The Engagement Ring 11.00 Pearl 1.00pm The Waltons
2.00 Providence 3.00 My Father, My Son Fact-based drama starring Karl Malden. (1987, 15, 93min) ★★
5.00 Freshman Father Fact-based drama starring Drew Seeley and Britt Irvin. (2010, PG, 90min) ★★

7.00 Forbidden Love 2/2. Historical drama starring Sam Neill and Carmen Ejogo.
9.00 The Forger Thriller with Josh Hutcherson and Hayden Panettiere. A homeless teenager with a gift for art gets drawn into a forgery scam. With Alfred Molina. (2012, 12, 90min) ★★
11.00 Perry Mason: The Case of the Notorious Nun Crime story starring Raymond Burr.
1.00am The Waltons
3.00 Little House on the Prairie Double bill.
5.00-6.00am Providence

+1 hour SKY 322 F'SAT 303

★★★★★ Excellent ★★★★ Very Good ★★★ Good ★★ Average ★ Poor

Sky Thriller

SKY 309 HD 309/336 VIRGIN 439 HD 409

6.55am The Godfather Part III 9.50 Delinquent 11.40 The International 1.50pm Desierto Thriller. (S) (2015, 15, 88min) ★★★★ **3.20 Southern Fury** Crime thriller. (S) (2017, 18, 97min) ★★

5.00 The Bourne Identity Spy thriller starring Matt Damon. (S) (2002, 12, 119min) ★★★★★ **7.00 The Bourne Supremacy** Spy thriller sequel with Matt Damon and Franka Potente. (S) (2004, 12, 108min) ★★★★



9.00 Inferno

The Bourne Supremacy
(film started at 7.00pm)
SEX ●●● VIOLENCE ●●● LANG ●●●

9.00 Inferno Thriller starring Tom Hanks. While suffering from amnesia, Professor Robert Langdon tries to stop a lethal virus from killing millions. With Felicity Jones, Irrfan Khan and Sidse Babett Knudsen. (S) (2016, 12, 121min) ★★
SEX ●●● VIOLENCE ●●● LANG ●●●

11.05 RoboCop Paul Verhoeven's futuristic comic-book thriller, starring Peter Weller and Nancy Allen. (S) (1987, 18, 103min) ★★★★★

12.50am American Gangster Ridley Scott's epic real-life crime drama. (S) (2007, 18, 150min) ★★★★

3.30 My Father Die Action drama. (S) (2016, 18, 102min) ★★★

5.05-6.45am Deep Family Secrets Thriller. (S) (1997, PG, 89min) ★★

Sky Drama

SKY 310 HD 310/337 VIRGIN 440 HD 410

6.10am Children of a Lesser God 8.25 Aftermath 10.10 Sweet Home Alabama 12.10pm Café Society Romantic comedy. (S) (2016, 12, 96min) ★★★

1.55 William Shakespeare's Romeo + Juliet Romantic drama. (S) (1996, 12, 120min) ★★★★ **4.00 Nina** Biopic. (2016, 15, 90min) ★★ **5.45 Dead Poets Society** Period drama starring Robin Williams. (S) (1989, PG, 126min) ★★★★



5.45 Dead Poets Society

8.00 Billy Lynn's Long Halftime Walk Ang Lee's drama starring Joe Alwyn. A 19-year-old private is brought home for a victory tour after a harrowing Iraq battle. With Garrett Hedlund and Arturo Castro. (S) (2016, 15, 113min) ★★★
SEX ●●● VIOLENCE ●●● LANG ●●●

10.00 Sweet Home Alabama Comedy starring Reese Witherspoon and Josh Lucas. (S) (2002, 12, 109min) ★★★
SEX ●●● VIOLENCE ●●● LANG ●●●

12.00m't Dead Poets Society Period drama, as shown at 5.45pm.

2.15am I Saw the Light Biopic of influential country singer Hank Williams, starring Tom Hiddleston. (S) (2015, 15, 124min) ★★★

4.25-6.20am Heaven Knows, Mr Allison Romantic drama starring Deborah Kerr and Robert Mitchum. (S) (1957, PG, 100min) ★★★★

Sky Sci-Fi/Horror

SKY 311 HD 311/339 VIRGIN 441 HD 411

6.00am Spider-Man 8.15 Spider-Man 2 10.30 Spider-Man 3 1.00pm Assassin's Creed As 10.00pm. **3.00 Spider-Man** Fantasy adventure starring Tobey Maguire. (S) (2002, 12, 121min) ★★★★

5.15 Spider-Man 2 Fantasy adventure sequel starring Tobey Maguire. (S) (2004, PG, 127min) ★★★★ **7.30 Spider-Man 3** Fantasy adventure sequel starring Tobey Maguire. (S) (2007, 12, 138min) ★★★

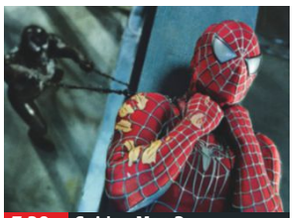

7.30 Spider-Man 3

Spider-Man 3
(film started at 7.30pm)
SEX ●●● VIOLENCE ●●● LANG ●●●

10.00 Assassin's Creed Video game adaptation starring Michael Fassbender. A murder suspect enters a virtual world in the search for a device that contains the genetic code for free will. With Marion Cotillard. (S) (2016, 12, 115min) ★★
SEX ●●● VIOLENCE ●●● LANG ●●●

12.00m't Frankenstein Horror with Carrie-Anne Moss and Xavier Samuel. (S) (2015, 18, 86min) ★★★

1.40am Alien Nation Sci-fi thriller. (S) (1988, 18, 94min) ★★★

3.20 Anna Horror starring Elizabeth Rice. (S) (2015, 18, 92min) ★★

5.00-6.00am Sky Cinema Preview

Sky Select

SKY 312 HD 312/340 VIRGIN 442 HD 412

6.45am Iona 8.20 The Here After 10.10 Lemon 11.40 Cemetery of Splendour 1.45pm Once Upon a Time in the West Sergio Leone's Western starring Charles Bronson. (S) (1968, 15, 165min) ★★★★★

4.35 Cardboard Boxer Drama with Thomas Haden Church. (2015, 15, 88min) ★★★ **6.15 Moon** Sci-fi thriller starring Sam Rockwell and featuring the voice of Kevin Spacey. (S) (2009, 15, 96min) ★★★★

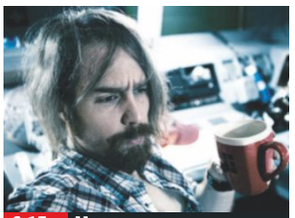

6.15 Moon

8.00 Sideways Comedy drama starring Paul Giamatti and Thomas Haden Church as two mismatched friends whose week-long trip through California's wine country doesn't go in quite the direction they had imagined. With Virginia Madsen and Sandra Oh. (S) (2004, 15, 127min) ★★★★★
SEX ●●● VIOLENCE ●●● LANG ●●●

10.10 Get Out Psychological thriller starring Daniel Kaluuya. After a photographer and his girlfriend visit her parents, he suspects there is more to the locals than meets the eye. (S) (2017, 15, 104min) ★★★★
SEX ●●● VIOLENCE ●●● LANG ●●●

12.00m't Don't Look Now Supernatural thriller set in Venice. (1973, 18, 106min) ★★★★★

1.55am Inglourious Basterds Quentin Tarantino's darkly comic World War Two action movie. (S) (2009, 18, 152min) ★★★★

4.30-6.15am The Fencer Drama. Subtitled. (2015, PG, 99min) ★★★

Film4

SKY 315 HD 315/342 VIRGIN 428 HD 429 F'VIEW 15 F'SAT 300

■ (HD) denotes HD on Sky or Virgin
■ Films start at 11.00am

11.00am In a Lonely Place 12.50pm Safari Adventure. (S) (1956, U) ★★ **2.35 Thunder Over Arizona** Western. (S) (1956, U, 72min) ★★

4.10 Ice Cold in Alex War drama. (S) (1958, b/w, PG, 129min) ★★★★ **6.45 The Iron Lady Interview Special** (S) **6.55 The Iron Lady** Biopic. (S) (2011, 12, 104min) ★★★★

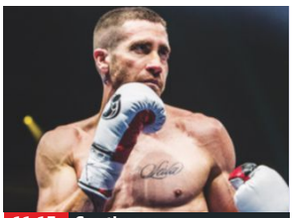

11.15 Southpaw

The Iron Lady
(film started at 6.55pm)
SEX ●●● VIOLENCE ●●● LANG ●●●

9.00 47 Ronin Fantasy adventure starring Keanu Reeves and Hiroyuki Sanada. A former slave leads a band of samurai as they battle monstrous and magical enemies in a quest for redemption. With Ko Shibasaki. (S) (2011, 12, 119min) ★★
SEX ●●● VIOLENCE ●●● LANG ●●●

11.15 Southpaw Drama starring Jake Gyllenhaal and Forest Whitaker. (S) (2015, 15, 124min) ★★★

1.40-3.55am The Second Mother Drama starring Regina Casé, Michel Joelsas and Camila Mardila. (2014, 15, 109min) ★★★★

+1 hour SKY 316 VIRGIN 430 F'VIEW 45 F'SAT 301

Sony Movies

SKY 323 VIRGIN 425 F'VIEW 32

9.00am Menu for Murder Mystery. (1990, PG, 96min) ★★ **11.00 Framed for Murder** Crime thriller. (2007, 12, 94min) ★★

12.55pm Meet Joe Black Supernatural romantic drama starring Brad Pitt. (1998, 12, 181min) ★ **4.40 Daylight** Disaster drama starring Sylvester Stallone. (1996, 12, 114min) ★★★

7.05 The Lazarus Project Supernatural thriller with Paul Walker and Piper Perabo. (2008, 12, 100min) ★★★

9.00 I Am Wrath Crime thriller starring John Travolta. (2016, 15, 90min) ★★

10.55 We Own the Night Crime drama starring Joaquin Phoenix and Mark Wahlberg. (2007, 15, 117min) ★★

1.15am The Devil's Own Thriller. (1997, 15, 111min) ★★

3.35 The Double Crime thriller. (2011, 12, 94min) ★★

5.50-6.00am Sony Movie News Extra Film news.

+1 hour SKY 324

Movies 24

SKY 327 VIRGIN 419

7.00am Making Mr Right 9.00 Love Wrecked 11.00 Letter Never Sent 1.00pm Three Bedrooms, One Corpse: An Aurora Teagarden Mystery

3.00 Groomzilla Romantic comedy starring Darin Brooks. (2017, PG, 90min) ★★ **5.00 Love on the Air** Romantic comedy with Alison Sweeney and Jonathan Scarfe. (2015, PG, 83min) ★★

7.00 Summer Villa Romantic drama starring Hilarie Burton and Victor Webster. (2016, PG, 84min) ★★

9.00 Sealed with a Kiss Psychological thriller starring C Thomas Howell. (1998, 15, 90min) ★★

11.00 Puppy Love Romantic drama starring Candace Cameron Bure, Victor Webster and Katie Hawkins. (2012, U, 90min) ★★

1.00am Love at First Glance Romantic drama starring Amy Smart. (2017, PG, 80min) ★★

3.00-5.00am Mr Fiction Romantic drama starring Leah Renée. (2014, PG, 90min) ★★

Movies4Men

SKY 325 VIRG 426 F'VIEW 48 F'SAT 304

6.00am The White Tower 7.50 The Fall of France 9.05 Loophole 11.15 Mohawk Western. (1956, PG, 79min) ★★ **1.05pm War Paint** Western adventure. (1953, b/w, PG, 89min) ★★

2.55 The Persuaders! 3.55 Red Rose of Normandy World War Two adventure. (2011, 12, 98min) ★★ **6.00 Aircraft Carriers**

7.15 The Philadelphia Experiment Sci-fi mystery thriller remake with Nicholas Lea and Ryan Robbins. (2012, 15, 89min) ★★

9.00 King Arthur: Excalibur Rising Fantasy drama starring Adam Byard and Anne Elwy. (2017, 15, 99min) ★★

11.05 Runaway Train Action drama starring Jon Voight and Eric Roberts. (1985, 15, 111min) ★★★★

1.10am Cerberus Fantasy adventure with Emmanuelle Vaugier and Greg Evigan. (2005, 15, 92min) ★★

3.00-4.00am The Hawker Harrier Documentary.

FILMS SHOWN ON OTHER CHANNELS TONIGHT

EVENING (6-10pm)

9.00pm Cop Land *5Spike* Crime thriller starring Sylvester Stallone, Harvey Keitel, Ray Liotta and Robert De Niro. ★★★

9.00pm Labor Pains *E!* Romantic comedy starring Lindsay Lohan and Luke Kirby. ★★

9.00pm Superhero Movie *Syfy* Spoof comedy starring Drake Bell, Sara Paxton, Pamela Anderson and Leslie Nielsen. ★

9.55pm The Equalizer *5STAR* Action thriller starring Denzel Washington. ★★★

10pm TILL LATE

10.50pm Lake Placid vs Anaconda *Syfy* Comedy horror starring Corin Nemec. ★

1.25am Fair Game *Channel 4* Fact-based espionage thriller starring Naomi Watts and Sean Penn. (HD) ★★★★

4.00am Journey to the Center of the Earth *Syfy* Sci-fi adventure starring Greg Evigan, Dedee Pfeiffer and Jennifer Renee. ★

Wednesday 8 PM 9 PM 10 PM 11 PM

(S) Subtitles (SL) Signing

WEDNESDAY Sport 21 February

Wednesday

Sky Sports Main Event
SKY 401 HD 401/435 | VIRGIN 511 HD 501

5.30am LIVE International T20 Cricket: Coverage of the final of the T20 Trans-Tasman Tri-Series at Eden Park, Auckland. (HD) **9.30** Good Morning Sports Fans (HD) **10.00** Premier League Daily (HD) **11.00** Sky Sports Daily (HD)

12.00noon Sky Sports News The latest news and developments.

4.00pm LIVE International T20 Cricket South Africa v India: Coverage of the second contest in the three-match series, held at Supersport Park in Centurion. (HD)

7.30 LIVE EFL Derby County v Leeds United: The Championship encounter at Pride Park. Kick-off is at 7.45. (HD)

10.00 The Debate Discussion on the latest news from the Premier League. (HD)

11.00 LIVE ATP Tennis The Rio Open: Coverage of day three of the ATP World Tour 500 event from the Jockey Club Brasileiro, featuring matches from the second round. (HD)

1.30am My Icon (HD) **2.00-6.00am** Sky Sports News: The day's talking points. (HD)

Sky Sports Prem League
SKY 402 HD 402/436 | VIRGIN 512 HD 502

6.00am PL Greatest Games (HD) **7.00** Premier League Legends (HD) **8.00** The Debate (HD) **9.00** Premier League Legends (HD) **10.00** Premier League Daily (HD) **11.00** The Debate: Discussion. (HD) **12.00noon** Premier League Legends (HD) **12.30pm** PL Greatest Games (HD) **1.00** Premier League 100 Club (HD) **2.00** Premier League Best Goals (HD)

3.00 Premier League Years **5.00** PL Greatest Games (HD) **6.00** Gary Neville's Soccerbox (HD) **7.00** Premier League World (HD) **7.30** Premier League 100 Club (HD) **8.30** Premier League World (HD) **9.00** Premier League Best Goals (HD) **10.00** The Debate (HD) **11.00** Premier League World (HD) **11.30** Premier League Legends (HD)

12.00m't Premier League Best Goals (HD) **1.00am** The Debate (HD) **2.00** Premier League World (HD) **2.30** PL Greatest Games (HD) **3.00** The Debate (HD) **4.00** Premier League Best Goals (HD) **5.00** Premier League World (HD) **5.30-6.00am** Premier League Legends (HD)

Sky Sports Football
SKY 403 HD 403/439 | VIRGIN 513 HD 503

6.00am EFL Greatest Games (HD) **6.30** SPFL Greatest Games (HD) **7.00** Football Years **7.30** Football Countdowns (HD) **8.00** Football's Greatest Players **8.30** Football's Greatest Teams (HD) **9.00** Scottish Cup Greatest Games (HD) **9.30** La Liga Greatest Games (HD) **10.00** Revista De La Liga **10.30** La Liga World (HD) **11.00** One2Eleven (HD) **11.30** SPFL Greatest Games (HD) **12.00noon** Revista De La Liga **12.30pm** La Liga World (HD)

1.00 La Liga Icons (HD) **2.00** Revista De La Liga **2.30** La Liga World (HD) **3.00** Football's Greatest Players **3.30** Football's Greatest Teams (HD) **4.00** Capital One Cup Final 2015/16 (HD) **5.00** La Liga World (HD) **5.30** La Liga Greatest Games (HD) **5.40 LIVE** La Liga Football: Leganes v Real Madrid. (HD) **7.40 LIVE** EFL: Derby County v Leeds United. (HD)

10.00 The Debate (HD) **11.00** La Liga Highlights (HD) **11.15** La Liga Icons (HD) **12.00m't** Eredivisie Round-Up (HD) **1.00am** La Liga Highlights (HD) **1.15** One2Eleven (HD) **1.30** SPFL Greatest Games (HD) **2.00** Eredivisie Round-Up (HD) **3.00-6.00am** Highlights

Sky Sports Cricket
SKY 404 HD 404/440 | VIRGIN 514 HD 504

5.30am LIVE International T20 Cricket: The T20 Trans-Tasman Tri-Series final at Eden Park in Auckland. (HD) **9.30** Ireland's Finest Hour **9.50** India's Amazing Run Chase **10.10** Ashes Memories (HD) **11.10** Atherton Meets Sangakkara (HD) **11.55** Atherton Lord's Pavilion Portraits (HD)

12.00noon Moeen's Moments 2017 (HD) **12.30pm** My Icon (HD) **1.00** Winning Over The World **2.00** Sporting Triumphs (HD) **2.15** Battle of Trent Bridge – Atherton v Donald **2.25** Ashes Memories (HD) **3.25** ICC CWC Qualifier Preview (HD)

3.55 LIVE International T20 Cricket South Africa v India: Coverage of the second contest in the three-match series, held at Supersport Park in Centurion. (HD)

7.30 ICC CWC Qualifier Preview (HD)

8.00 International T20 Cricket The Trans-Tasman Tri-Series final. (HD)

12.00m't International T20 Cricket (HD) **3.35am** ICC CWC Qualifier Preview (HD) **4.05-6.00am** How the ICC Champions Trophy 2017 Was Won (HD)

Sky Sports Golf
SKY 405 HD 405/451 | VIRGIN 515 HD 505

6.00am Highlights **9.00** Sunshine Tour Golf **10.00** Views of Golf (HD) **10.30** Chronicles of a Champion Golfer (HD) **11.00** British Masters Masterclass (HD) **12.00noon** Sunshine Tour Golf **1.00pm** Views of Golf (HD) **1.30** Chronicles of a Champion Golfer (HD) **2.00** Women's Amateur Asia-Pacific Golf Championship (HD) **2.30** British Masters Masterclass (HD) **3.00** PGA Tour Golf (HD)

4.00 Women's Amateur Asia-Pacific Golf Championship (HD) **4.30** Views of Golf (HD) **5.00** McIlroy: A Decade on Tour (HD) **5.30** Women's Amateur Asia-Pacific Golf Championship (HD) **6.00** Champions Tour Golf (HD) **7.00** Sunshine Tour Golf **8.00 LIVE** Live on the Range: Honda Classic (HD) **9.00** Inside the PGA Tour (HD) **9.30** Golfing World (HD)

10.00 On the Range: Honda Classic (HD) **11.00** Inside the PGA Tour (HD) **11.30** Golfing World (HD) **12.00m't** On the Range: Honda Classic (HD) **1.00am** Inside the PGA Tour (HD) **1.30** Golfing World: (HD) **2.00** Champions Tour Golf (HD) **3.00** Sunshine Tour Golf **4.00-6.00am** Highlights

Sky Sports Action
SKY 407 HD 407/473 | VIRGIN 517 HD 507

6.00am Boxing Gold (HD) **7.00** Sporting Greats (HD) **8.00** NFL: America's Game **10.00** Racing News (HD) **11.00** Sporting Records (HD) **11.30** NFL: America's Game **1.30pm** Sporting Records (HD) **2.30** NFL: America's Game **4.30** Fishing: Hooked on Africa (HD)

5.00 Watersports World (HD) **6.00** Sports Unlimited (HD) **7.00** Motorsport Mundial (HD) **7.30** The Offload (HD) **8.00** Sports Unlimited (HD) **9.00** Motorsport Mundial (HD) **9.30** Top 14 Round-Up Show (HD)

10.00 WWE Smackdown (HD) **12.00m't** WWE Presents: WWE – Unreleased: 1986-1995 (HD) **1.00am** Sports Unlimited (HD) **2.00** Top 14 Round-Up Show (HD) **2.30** Motorsport Mundial (HD) **3.00** Fishing: Hooked on Africa (HD) **3.30** Top 14 Round-Up Show (HD) **4.00-6.00am** Highlights

Sky Sports Arena
SKY 408 HD 408/474 | VIRGIN 518 HD 508

6.00am Sporting Triumphs (HD) **7.00** WWE Experience (HD) **8.00** WWE Presents: WWE – Unreleased: 1986-1995 (HD) **9.00** Sporting Records (HD) **10.00** ATP Tennis (HD) **4.00pm** ATP Tour Classic Matches (HD)

4.30 Sporting Triumphs (HD) **5.00** WWE Main Event (HD) **6.00** WWE Experience (HD) **7.00** Volvo Ocean Race (HD) **7.30 LIVE** ATP Tennis: The Rio Open. Coverage of day three of the ATP World Tour 500 event from the Jockey Club Brasileiro. (HD)

1.30am ATP Tour Classic Matches (HD) **2.00** Sporting Records (HD) **2.30** Sporting Greats (HD) **3.00** Sporting Records (HD) **3.30** Sporting Greats (HD) **4.00** Sporting Records (HD) **4.30** Sporting Greats (HD) **5.00-6.00am** Great Sporting Moments (HD)

Sky Sports F1
SKY 406 HD 406/472 | VIRGIN 516 HD 506

6.00am-12.00noon The Home of Formula One **12.00noon-7.00pm** The Home of Formula One **7.00pm** Tales from the Vault: Documentary focusing on Team Lotus. (HD) **8.00** Formula 1: Action from the 2017 United States Grand Prix. (HD) **10.15** The Inside Line: The latest on-track action. (HD) **10.45** Formula 2 Championship: Action from the 2017 Belgian Grand Prix. (HD) **1.15-6.00am** The Home of Formula One

BT Sport 1
SKY 413 HD 413/427 | VIRGIN 531 HD 527

6.00am NBA Inside Stuff (HD) **6.30** Red Bull Air Race Magazine (HD) **7.30** Ladbrokes SPFL Highlights (HD) **8.00** Let Them Wear Towels (HD) **9.00** The Diplomat (HD)

10.00 LIVE WTA Tennis: Dubai Day three of the Dubai Duty Free Tennis Championships. (HD)

8.00pm Rugby Tonight On Tour A round-up of the latest news and action from domestic and European rugby. (HD)

8.30 WRC Review The best of the action from the Rally Sweden. (HD)

9.30 The Emirates FA Cup Highlights Action from the fifth round. (HD)

10.00 The Gospel According to Mac (HD)

12.00m't LIVE College Basketball: Syracuse Orange v North Carolina Tar Heels: The NCAA match from Carrier Dome in Syracuse, New York. Tip-off is at 12.00. (HD)

2.00am LIVE College Basketball: Duke Blue Devils v Louisville Cardinals: The NCAA match from Cameron Indoor Stadium in Durham, North Carolina. Tip-off is at 2.00. (HD) **4.00** Lolo Jones (HD) **5.00-6.00am** WRC Review (HD)

BT Sport 2
SKY 414 HD 414/433 | VIRGIN 532 HD 528

6.00am Gillette World Sport (HD) **6.30-11.00** Hyundai A-League (HD) (HD) **11.00** Aviva Premiership Rugby Highlights (HD)

1.30pm MotoGP Classics: Jerez 2005 The 2005 Spanish Grand Prix. (HD)

2.30 MotoGP Classics: Mugello 2005 The 2005 Italian Grand Prix. (HD)

3.30 MotoGP Classics: Laguna Seca 2005 The 2005 United States Grand Prix. (HD)

4.30 This Magic Moment Documentary. (HD)

6.30 Premier League World A round-up of the latest news. (HD)

7.00 LIVE UEFA Champions League Sevilla v Manchester United: The last-16 first-leg clash at Estadio Ramon Sanchez Pizjuan. Kick-off is at 7.45. (HD)

10.30 UFC: Road to the Octagon A countdown to forthcoming action. (HD)

11.30 UFC Donald Cerrone v Yancy Medeiros. (HD)

2.30am UFC Top 10: European Fighters (HD) **3.00** Premier League: Best Goals 2002/03 (HD) **4.00** Premier League: Best Goals 2003/04 (HD) **5.00-6.00am** Premier League: Best Goals 2004/05 (HD)

BT Sport 3
SKY 417 HD 417/457 | VIRGIN 533 HD 529

6.00am UEFA Champions League (HD) **8.00** NBA Inside Stuff (HD) **8.30** UEFA Champions League Highlights (HD) **9.00** The Emirates FA Cup Highlights (HD) **9.30** UEFA Champions League (HD) **11.30** Ligue 1 Highlights (HD) **12.30pm** UEFA Champions League Highlights (HD) **1.00** The Emirates FA Cup Highlights (HD) **1.30** UEFA Champions League (HD)

3.30 BT Sport Reload (HD) **4.00** Serie A Show (HD) **4.30** UEFA Champions League Highlights (HD) **5.00 LIVE** UEFA Europa League: CSKA Moscow v Red Star Belgrade. (HD) **7.00** BT Sport Reload (HD) **7.30 LIVE** UEFA Champions League: Shaktar Donetsk v AS Roma. (HD) **10.00** Serie A Show (HD) **10.30** Premier League World (HD)

11.00pm-2.00am UEFA Champions League (HD) **2.00am** Serie A Show (HD) **2.30** Gillette World Sport (HD) **3.00** Rugby Tonight On Tour (HD) **3.30** Game of the Week (HD) **4.00** The Outdoor Sports Show (HD) **4.30** BT Sport Goals Reload (HD) **5.00** Gillette World Sport (HD) **5.30-6.00am** The Emirates FA Cup Highlights (HD)

BT Sport/ESPN
SKY 426 HD 426/458 | VIRGIN 534 HD 530

6.00am Pardon the Interruption (HD) **6.30** NBA: The Jump (HD) **7.00** Around the Horn (HD) **7.30** World Series (HD) **11.00** MLB Intentional Talk (HD) **11.30** Around the Horn (HD)

12.00noon Pardon the Interruption (HD)

12.30pm NBA: The Jump The latest NBA news. (HD)

1.00 ESPN FC (HD)

1.30 College Basketball Double bill of action. (HD)

5.00 College Basketball Live News and action. (HD)

5.30 LIVE WICB Regional Super50 Cricket The first session in the opening semi-final of the WICB Regional Super50 cricket tournament. (HD)

9.30 The High Five (HD)

9.45 BT Sport Reload (HD)

10.15 LIVE WICB Regional Super50 Cricket The second session in the opening semi-final of the WICB Regional Super50 cricket tournament. (HD)

1.30am NBA: The Jump (HD) **2.00 LIVE** College Basketball: Tennessee Volunteers v Florida Gators: Tip-off is at 2.00. (HD) **4.00** College Basketball Live (HD) **4.30** NHRA Drag Racing (HD) **5.30-6.00am** MLB Intentional Talk (HD)

Eurosport 1
SKY 410 HD 410/412 | VIRGIN 523 HD 521

8.00am LIVE Winter Olympic Cross-Country Skiing (HD) **9.30** Winter Olympic Freestyle Skiing (HD) **10.00 LIVE** Winter Olympic Cross-Country Skiing: The men's and women's team sprint finals. (HD) **11.20 LIVE** Winter Olympic Bobsleigh (HD) **2.00pm LIVE** Winter Olympic Ice Hockey (HD)

2.30 Olympic Extra **3.00** Winter Olympic Figure Skating (HD) **4.00** Winter Olympic Cross-Country Skiing (HD) **5.00** Winter Olympic Alpine Skiing (HD) **6.00** Winter Olympic Bobsleigh (HD) **7.00** Pyeongchang Today (HD) **8.30** Winter Olympic Alpine Skiing (HD) **9.30** Winter Olympic Freestyle Skiing (HD) **10.30** Winter Olympic Nordic Combined Skiing (HD) **11.00** Pyeongchang Today (HD)

12.30am Lindsey Vonn: Chasing Gold (HD) **12.35** The Cube **12.40 LIVE** Winter Olympic Alpine Skiing (HD) **2.30 LIVE** Winter Olympic Freestyle Skiing (HD) **3.45 LIVE** Winter Olympic Snowboarding (HD) **4.30 LIVE** Winter Olympic Alpine Skiing (HD) **5.45-6.15am** Winter Olympic Snowboarding

Eurosport 2
SKY 411 HD 411/443 | VIRGIN 524 HD 522

6.30am Winter Olympic Ice Hockey (HD) **7.30 LIVE** Winter Olympic Ice Hockey: The bronze-medal match in the women's ice hockey competition. (HD) **10.00** Winter Olympic Alpine Skiing (HD) **11.00 LIVE** Winter Olympic Speed Skating: Coverage of the men's and women's team pursuit finals. (HD)

1.50pm LIVE Winter Olympic Ice Hockey: A men's quarter-final match. (HD) **2.30** Winter Olympic Freestyle Skiing (HD) **3.30** Winter Olympic Snowboarding (HD) **4.00** Winter Olympic Curling (HD) **6.00** Winter Olympic Figure Skating (HD) **7.00** Cycling: Abu Dhabi Tour (HD) **8.00** Winter Olympic Speed Skating (HD) **9.00** Winter Olympic Bobsleigh (HD)

10.00 Winter Olympic Speed Skating (HD) **11.00** Cycling: Abu Dhabi Tour (HD) **12.00m't** Winter Olympic Nordic Combined Skiing (HD) **12.30am** Winter Olympic Ice Hockey **2.30** Winter Olympic Nordic Combined Skiing (HD) **3.00** Winter Olympic Ice Hockey (HD) **4.00-6.30am LIVE** Winter Olympic Ice Hockey: The final of the women's ice hockey competition. (HD)

Sky Sports Mix
SKY 121 HD 121/287 | VIRGIN 520 HD 510

6.00am LIVE International T20 Cricket: The final of the T20 Trans-Tasman Tri-Series at Eden Park in Auckland. (HD) **9.30** Mix Shorts (HD) **10.00** Netball Superleague (HD) **11.00** Sporting Greats (HD) **12.00noon** Drone Racing League (HD)

1.00pm Netball Superleague As shown at 4.00pm. (HD)

2.00 NFL – A Football Life

3.00 Best of Game Changers (HD)

4.00 Netball Superleague Manchester Thunder v UWS Sirens. (HD)

5.00 WWE Main Event Wrestling action. (HD)

6.00 My Icon (HD)

6.30 Volvo Ocean Race The latest action. (HD)

7.00 Carp Wars (HD)

7.30 Red Bull Cliff Diving Action from Stari Most in Bosnia. (HD)

8.30 Super League Fulltime (HD)

9.00 Volvo Ocean Race The latest action. (HD)

9.30 Carp Wars (HD)

10.00 Red Bull Cliff Diving As 7.30pm. (HD)

11.00 Premier League World (HD) **11.30** Premier League 100 Club (HD) **12.00m't-6.00am** Mix Shorts (HD)

LIVE SPORT ON OTHER CHANNELS TODAY

6.00am LIVE Winter Olympics 2018 *BBC2, BBC Red Button (Also at 1.00pm, and on BBC1 at 9.15am)*

10.30am LIVE Racing from Hong Kong *Racing UK* At Happy Valley.

11.00am LIVE Raceday *At The Races* Horse racing action.

12.45pm LIVE Snooker: World Grand Prix *ITV4 (Also at 6.45pm)*

1.30pm LIVE Racing *Racing UK*

5.00pm LIVE Evening Racing *Racing UK* From Kempton.

9.00pm LIVE Stateside *At The Races*

12.00m't LIVE Winter Olympics 2018 *BBC1, BBC Red Button (Wales: 12.05am, NI: 12.10am)*

2.00am LIVE Australian Racing *At The Races* Live horse racing.

WINTER OLYMPICS EXTRA COVERAGE

Additional Winter Olympics events can be viewed on:

BBC Red Button
Additional coverage is available on any digital TV service using the Red Button. Plus, via BBC iPlayer and at bbc.co.uk/winterolympics

Eurosport
Eurosport 3 HD (Virgin HD 552)
Eurosport 4 HD (Virgin HD 553)
Eurosport 5 HD (Virgin HD 554)

(HD) High Definition