SUNDAY

SAVE UP TO 50%
SUBSCRIPTION OFFER: 6 ISSUES FOR £1
Order online at www.tvandsatsubs.com/BYL7
Or call 0330 333 1113 and quote code BYL7
Lines open from Mon-Sat 8am-6pm (UK Time)
Your payments will then continue at £15 payable every 3 months, saving 50%
TV&Satellite Week

Sunday

BBC1

SKY 101 HD 115/141 | VIR 101 HD 108 | F'VIEW 1 HD 101 | F'SAT 101 HD 106/108

6.00am Breakfast (S)(HD) **7.55 Match of the Day: FA Cup Highlights** (S)(R)(HD) **9.00 The Andrew Marr Show** (S)(HD) **10.00 The Big Questions** (S)(HD) **11.00 Homes Under the Hammer** Properties in Plumstead and Mickleover. (S)(R)(HD)(AD)
12.00noon BBC News (S)(HD) **12.10pm Weather for the Week Ahead** (S)(HD)
12.15 LIVE Winter Olympics 2018 Clare Balding and Hazel Irvine present continuing coverage of day nine in Pyeongchang, South Korea, including men's curling and bobsleigh. (S)(HD)
3.35 LIVE Match of the Day: The FA Cup Rochdale v Tottenham Hotspur: Coverage of the fifth-round clash, which takes place at Crown Oil Arena. Kick-off is at 4.00. (S)(HD)

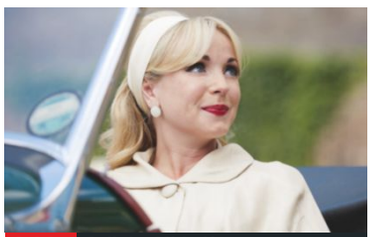

8.00 Call the Midwife

6.05 BBC News (S)(HD)
6.20 Local News (S)
6.30 Countryfile Matt Baker and Anita Rani present the show from Anglesey, where they go in search of harbour porpoises, investigate the boom in Menai mussels, and meet a squirrel whisperer. (S)(HD)
7.30 NEW SERIES Hold the Sunset 1/6. Comedy starring Alison Steadman and John Cleese. *See feature, page 8* (S)(HD)(AD)
8.00 Call the Midwife 5/8. Rumours spread that a sailor with smallpox is hiding in Poplar, so Nurse Crane tries to track him down before he causes an outbreak, while Trixie goes to stay with her godmother. (Series 7) (S)(HD)(AD)
9.00 NEW The BAFTAs Joanna Lumley hosts the awards ceremony live from the Royal Albert Hall. This year's nominated films are *Call Me By Your Name*, *Darkest Hour*, *Dunkirk*, *The Shape of Water* and *Three Billboards outside Ebbing, Missouri*. Jamie Bell, Daniel Day-Lewis, Gary Oldman, Timothée Chalamet, Daniel Kaluuya, Annette Bening, Sally Hawkins, Frances McDormand, Margot Robbie and Saoirse Ronan are among the actors in the running for awards. (S)(HD)
11.00 BBC News (S)(HD)
11.20 Local News (S)
11.30 Julius Caesar Revealed Mary Beard explores the life, reign and legacy of the Roman emperor. (S)(R)(HD)(AD)
12.30-6.00am LIVE Winter Olympics 2018 Radzi Chinyanganya presents coverage of the opening events on day 10 in Pyeongchang, South Korea, including snowboarding, figure skating and curling. (S)(HD)

BBC2

SKY 141 HD 102/115 | VIR 102 HD 162 | F'VIEW 2 HD 102 | F'SAT 102 HD 108/106

• Today's red button sport coverage is listed in *Sport on Other Channels*, page 52

6.00am LIVE Winter Olympics 2018 Eilidh Barbour presents coverage of the latest events on day nine of the 23rd staging of the Games, including skiing and curling. (S)(HD)
9.00 LIVE Winter Olympics 2018 Clare Balding presents further coverage, including men's ice hockey, men's curling and women's speed skating. (S)(HD)
12.15pm Saturday Kitchen Best Bites (S)(HD) **1.45 A Vicar's Life** (S)(R)(HD)(AD) **2.15 The Crane Gang** (S)(R)(HD) **3.15 South Korea: Earth's Hidden Wilderness** (S)(R)(HD)(AD) **4.15 Lifeline** (S)(HD) **4.25 Songs of Praise** (S)(HD) **5.00 Back in Time for Tea** (S)(R)(HD)(AD)



7.00 Winter Olympics – Today at...

6.00 New York: America's Busiest City 3/3. Behind the scenes with the team who look after Central Park, and how an entirely new district is being built on top of a functioning rail depot in Manhattan. (S)(R)(HD)(AD)
7.00 Winter Olympics – Today at the Games Clare Balding presents highlights of day nine's action, including the men's freestyle skiing slopestyle event, and the men's giant slalom. (S)(HD)
8.00 Dragons' Den SERIES FINALE 14/14. The panel assesses the profit-making potential of a combined toothbrush and mobile game controller, a range of Scottish gins and a device for relieving back pain. (S)(HD)(AD)
9.00 NEW SERIES Life and Death Row: The Mass Execution Documentary following eight prisoners in Arkansas awaiting execution within 10 days of one another following the reintroduction of the death penalty. (S)(HD)(AD)
10.00 The Mash Report 5/6. Satirical news show presented by Nish Kumar. (S)(R)(HD)
10.30 Live at the Apollo Rob Beckett introduces stand-up routines by Jen Brister and Darren Harriott. (S)(R)(HD)
11.15 Cleverman *Muya:* 4/6. Koen confronts Linda about the dark secret from their past. (Series 2) (S)(HD)
12.05am FILM Guess Who's Coming to Dinner Drama starring Spencer Tracy and Katharine Hepburn. (S)(HD) (1967, PG, 105min) ★★★★
1.50-3.50 Sign Zone: Question Time (S)(R)(HD) **2.50 Holby City** (S)(R)(AD)
3.50 Weather for the Week Ahead (S)(HD) **3.55-6.00am BBC News** (S)(HD)

ITV

SKY 103 HD 178 | VIRGIN 103 HD 113 | F'VIEW 3 HD 103 | F'SAT 103 HD 111

6.00-7.30am CITV 7.30-9.25 Scrambled! (S)(HD) **9.25 ITV News** (S) **9.30 Love Your Garden** (S)(R)(HD)(AD) **10.00 Peston on Sunday** (S)(HD) **11.00 The Martin Lewis Money Show** (S)(R)(HD) **11.25 The Voice UK** (S)(R)(HD)
12.55pm ITV News (S) **1.00 The Harbour** (S)(R)(HD)(AD) **1.30 The Cruise: Return to the Mediterranean** (S)(R)(HD) **2.00 What Would Your Kid Do?** (S)(R)(HD)(AD) **3.00 Britain's Brightest Family** (S)(R)(HD)(AD)
3.30 Tipping Point Game show hosted by Ben Shephard. (S)(R)(HD)
4.30 ITV News (S)
4.45 Local News (S)
5.00 The Chase: Celebrity Special With Jo Whiley, Jake Canuso, Georgia Taylor and Marcus Brigstocke. (S)(R)(HD)

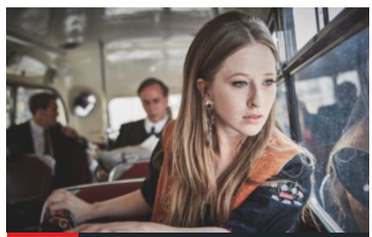

8.00 Endeavour

6.00 Dancing on Ice 7/10. Phillip Schofield and Holly Willoughby preside as the seven remaining pro-celebrity couples compete for a place on next week's show, and Camila Cabello performs her new single. (S)(HD)
8.00 Endeavour *Passenger:* 3/6. Morse suspects a connection between a woman's disappearance and the unsolved murder of a teenager several years previously. However, the discovery of a body and some unusual elements to the crime scene suggest another possibility. Meanwhile, Thursday investigates a lorry hijack which he believes could be the work of a local gangster. (Series 5) (S)(HD)(AD)
10.00 ITV News (S)
10.15 Peston on Sunday Political magazine presented by Robert Peston. (S)(R)(HD)
11.15 Frustrated Britain: Caught on Camera Examining things that make the British public see red. (S)(R)(HD)
12.10am Car Wars UK (S)(R)(HD)
1.05 Jackpot247
3.00 Take on the Twisters (S)(R)(HD)
3.50 ITV Nightscreen (HD)
5.05-6.00am The Jeremy Kyle Show Lively studio talk show. (S)(SL)(R)(HD)

+1 hour: SKY 131 | VIRGIN 114 | FREEVIEW 33 | FREESAT 112

CHANNEL 4

SKY 104 HD 227 | VIRGIN 104 HD 141 | F'VIEW 4 HD 104 | F'SAT 104 HD 126

6.15am The King of Queens (S)(R) **7.05 Everybody Loves Raymond** (S)(R)(AD) **8.00-9.30 Frasier** (S)(R)(AD) **9.30 Sunday Brunch** With guests Chris Ramsey, Jo Hartley and Griff Rhys Jones. Plus, music from Example. (S)(HD)
12.30pm Jamie and Jimmy's Friday Night Feast With Liv Tyler. (S)(R)(HD)(AD)
1.30-2.55 The Simpsons Triple bill of the animated comedy. (S)(R)(AD)
2.55 FILM The SpongeBob Movie: Sponge Out of Water Animated comedy starring Antonio Banderas, and featuring the voice of Tom Kenny. (S)(HD) (2015, U, 110min) ★★★
4.45 FILM Rio 2 Animated comedy sequel featuring the voices of Jesse Eisenberg and Anne Hathaway. (S)(HD)(AD) (2014, U, 110min) ★★★



10.15 Our Kind of Traitor

6.35 News (S)(HD)
7.00 Posh Pawn James Constantinou enjoys a tipple from an unusual £75,000 fire engine bar, while memorabilia expert Lawrence Pickett is presented with an autograph collection that could be worth £20,000. (S)(R)(HD)
8.00 NEW The First Brit: Secrets of the 10,000 Year Old Man Documentary following scientists at the Natural History Museum and University College London studying Britain's oldest human remains. *See feature, page 16* (S)(HD)(AD)
9.00 NEW SERIES Homeland *Enemy of the State:* 1/12. Return of the drama. Carrie has left her job in the White House and moved back to DC, living with her sister as she takes on the Keane administration. *See feature, page 12* (Series 7) (S)(AD)
10.15 FILM PREMIERE Our Kind of Traitor Thriller starring Ewan McGregor and Naomie Harris. (S)(HD) (2016, 15, 125min) ★★★ *See review, page 22*
SEX ●●● VIOLENCE ●●● LANGUAGE ●●●
12.20am The Supervet (S)(R)(HD)(AD) **1.15 The World's Most Expensive Food** (S)(SL)(R)(HD) **2.05 Obsessive Compulsive Cleaners** (S)(R)(HD) **3.00 Four Rooms with Sarah Beeny** An art deco sculpture. (S)(R)(HD)(AD) **3.50 The Question Jury** (S)(R)(HD) **4.40 KOTV Boxing Weekly** (S)(HD) **5.05-6.00am Coast vs Country** (S)(R)(HD)

+1 hour: SKY 135 | VIRGIN 142 | F'VIEW 13 HD 109 | FREESAT 121

6 PM 7 PM 8 PM 9 PM 10 PM

★★★★★ Excellent ★★★★ Very Good ★★★ Good ★★ Average ★ Poor

CHANNEL 5

SKY 105 HD 105/171 | VIR 105 HD 150 | F'VIEW 5 HD 105 | F'SAT 105 HD 105

6.00-10.00am Milkshake!
10.00am Teenage Mutant Ninja Turtles Animated fantasy. (S)(R)(HD)
10.35 Football on 5: The Championship (S)(R)(HD)
11.25 Football on 5: Goal Rush Action from Leagues One and Two. (S)(R)(HD)
12.00noon Pets Make You Laugh Out Loud Internet video clips. (S)(HD)
12.30pm FILM Justin and the Knights of Valour Animated adventure. (S)(HD) (2013, PG, 105min) ★★
2.15 FILM P.S. I Love You Romantic comedy drama starring Hilary Swank. (S)(HD) (2007, 12, 150min) ★★★
4.45 FILM Something's Gotta Give Romantic comedy starring Jack Nicholson and Diane Keaton. (S)(HD) (2003, 12, 140min) ★★



4.45 Something's Gotta Give

FILM Something's Gotta Give (film started at 4.45pm)
SEX ●●● VIOLENCE ●●● LANGUAGE ●●●

7.10 News (S)(HD)
7.15 Greatest Celebrity Wind-Ups Ever! 1/6. Celebrating the very best celebrity practical jokes. (S)(R)(HD)

8.00 NEW TO C5 Dumb Daredevils: Caught in the Act Iain Lee narrates a selection of comical videos featuring would-be daredevils. *Previously shown on 5Spike*. (S)(HD)

9.00 NEW When Comedy Goes Horribly Wrong Julian Clary narrates a compilation of disastrous mishaps from comedy shows. Featuring a stunt fight that ended badly for Russell Howard, an incident that left Tony Hancock determined to never perform live again, and a rare out-take from a long-forgotten sitcom in which Ian Ogilvy and Lionel Jeffries nearly drown. (S)(HD)

12.00m't Bette Midler: By Her Friends Celebrity friends and fans pay homage to the actress and singer. (S)(R)(HD)
1.00am SuperCasino (S)(HD) **3.10 Cowboy Builders** (S)(R)(HD) **4.00 The Railways That Built Britain with Chris Tarrant** (S)(SL)(R)(HD)(AD) **4.45 House Doctor** (S)(SL)(R) **5.10 Divine Designs** (S)(SL)(R) **5.35-6.00am Wildlife SOS** (S)(SL)(R)

+1 hour SKY 177 | VIRGIN 155 | FREEVIEW 44 | FREESAT 128

SKY ONE

SKY 106 HD 106/221 | VIRGIN 110 HD 109

6.00am Hour of Power (R)(HD)
7.00 Modern Family (S)(R)(HD)
8.00-11.00 The Simpsons (S)(R)(HD) **11.00 WWE Raw Hits** (HD)
12.00noon MacGyver (R)(HD)
1.00pm NCIS: Los Angeles (S)(R)(HD)
2.00 Portrait Artist of the Year 2018 5/11. With Elizabeth McGovern, Fiona Shaw and Kadeena Cox. (S)(R)(HD)
3.00 Harry Hill's Tea-Time 7/10. With guest Kate Humble. (S)(R)(HD)
3.30 FILM The Legend of Zorro Swashbuckling adventure sequel starring Antonio Banderas. In 1850 California, masked hero Zorro and his estranged wife must resolve their differences to protect their young son and save the state. (S)(HD) (2005, PG, 130min) ★★★



9.00 Hawaii Five-0

6.00-8.00 The Simpsons *Dogtown:* The dogs of Springfield assert their dominance. (S)(R)(HD) **6.30** *Mr Lisa's Opus:* Lisa realises how much she has been shaped by a string of seriously disappointing birthdays. (R)(HD)

7.00 *Treehouse of Horror:* Bart and Lisa frighten their family with tales of terror. (S)(R)(HD) **7.30** *Two Cars in Every Garage and Three Eyes on Every Fish:* Mr Burns campaigns to become state governor. (S)(R)(HD)

8.00 MacGyver NEW EPISODE *Duct Tape & Jack:* 7/22. Angus helps a presidential candidate in Ecuador who needs a heart transplant. (HD)
■ Repeated tomorrow on Sky Two

9.00 Hawaii Five-0 NEW EPISODE *Kau ka 'onohi ali'i i luna (The Royal Eyes Rest Above)* 7/24. McGarrett makes a potentially tragic error during a bank heist. (Series 8) (HD)
■ Repeated tomorrow on Sky Two

10.00 NCIS: Los Angeles NEW EPISODE *The Silo:* 7/24. Kensi is sent in to thwart the use of nuclear weapons. (Series 9) (HD)
■ Repeated tomorrow on Sky Two

11.00 The Blacklist *The Kilgannon Corporation:* 7/22. Tom's investigation into the suitcase leads him and Lena into danger. (Series 5) (S)(R)(HD)
12.00m't The Force: North East (S)(R)(HD) **1.00am Ross Kemp: Extreme World** (S)(R)(HD)(AD) **2.00 Brit Cops: Law & Disorder** (S)(R)(AD) **4.00-6.00am Stargate Atlantis** (Series 5) (S)(R)(HD)

+1 hour SKY 130

LOCAL VARIATIONS

BBC1

SCOTLAND
Sky 951, Virgin 862, Freesat 960
11.30pm-12.30am Sportscene (S)(R)(HD)

N. IRELAND
Sky 953, Virgin 863, Freesat 957
No variations

WALES
Sky 952, Virgin 864, Freesat 964
No variations

BBC2

SCOTLAND
Sky 970, Freesat 970
2.15-3.15pm Back in Time for Tea (S)(R)(AD) **5.00** River City (S)(R) **6.00-7.00pm** Sportscene (S)

N. IRELAND
Sky 972, Freesat 969
4.15-4.25pm NEW Community Life (S) **10.00 NEW** Robert Campbell, Mountain Man (S) **11.00** Live at the Apollo (S)(R) **11.45pm-12.05am** BBC News (S)

WALES
Sky 971, Freesat 971
6.00pm Scrum V Sunday (S) **6.50-7.00pm** Coast (S)(R)

ITV

As main ITV except:
WALES
1.00-1.30pm Newsweek Wales (S)(HD)

S4C

Sky 134, Virgin 166, Freesat 120
6.00am Cyw **8.50** Penblwyddi Cyw **8.55** Pen-Blwydd Pwy? **9.00** Dal Ati: Dal Ati: Bore Da **10.00** Dal Ati: Dal Ati **11.00** Rownd a Rownd (AD) **11.30** Rownd a Rownd (AD) **11.55** Calon: 5 Llun **12.00noon** Dechrau Canu Dechrau Canmol **12.30pm** Rygbi Pawb **1.15** Fferm Ffactor: Selebs **2.15** Loriau Mansel Davies a'i Fab **SERIES FINALE 2.45** Ffermio **3.15 LIVE** Clwb Rygbi **5.30** Pobol y Cwm (AD) **7.20** Newyddion S4C a'r Tywydd **7.30** Dechrau Canu Dechrau Canmol **8.00** Cynefin **9.00** Craith (AD) **10.00** Ein Byd **10.30** Alan Llwyd – Nid Myfi Yw Myfi Hun **11.30pm-12.05am** Ward Plant

TV&Satellite week
Best for Sky and Virgin

BBC4

SKY 116 HD 116/143 | VIR 107 HD 163 | F'VIEW 9 HD 106 | F'SAT 110 HD 107

7.00pm Only Connect The Wanderers take on the Vikings in the third round. (HD)
7.30 University Challenge Jeremy Paxman asks the questions in the third of the quarter-final matches. (HD)
8.00 Winter Olympics Extra Action from day nine in Pyeongchang, South Korea, including the men's slopestyle freestyle skiing event and the men's 5km mass start biathlon race. (HD)
9.00 NEW Akala's Odyssey The rapper and poet explores the world of Homer and *The Odyssey*, to discover how an epic poem became the cornerstone of Western literature. (HD)(AD)
10.00 FILM PREMIERE In Order of Disappearance Thriller starring Stellan Skarsgård. A snow plough driver investigates his son's death, inadvertently becoming a feared vigilante. Subtitled. (HD) (2014, 15, 110min) ★★★
11.50 From Ice to Fire: The Incredible Science of Temperature (HD)(AD) **12.50am** The Secret Life of Books: Cider with Rosie (HD) **1.50-4.05am** Modus (HD)

ITV2

SKY 118 HD 118/207 | VIR 115 HD 176 | F'VIEW 6 | F'SAT 113

6.00am Emmerdale (SL)(HD) **8.20** Coronation Street (SL)(HD)(AD) **11.20** Take Me Out (HD) **12.55pm** The Voice UK (HD) **2.20 FILM** Spy Kids 2: Island of Lost Dreams: Family adventure comedy sequel. Includes *FYI Daily* at 3.20. (HD)(AD) (2002, U, 100min) ★★★★
4.20 FILM Nanny McPhee: Family comedy fantasy starring Emma Thompson and Colin Firth. Includes *FYI Daily* at 5.20. (HD)(AD) (2004, U, 98min) ★★★
6.20 FILM The Hobbit: The Battle of the Five Armies Conclusion of the fantasy adventure trilogy starring Martin Freeman and Richard Armitage. Dwarf king Thorin descends into madness as his homeland stands on the brink of war. Includes *FYI Daily* at 7.20. (HD)(AD) (2014, 12, 144min) ★★★
9.00 Ibiza Weekender NEW EDITION 7/10. A surprise guest causes chaos, and David gets tough with the reps. (HD)
10.00 Survival of the Fittest NEW EDITION Reality challenge show in which teams battle it out in mental and physical challenges in the South African savannah. (HD)
11.00pm-12.30am Family Guy (HD)(AD) **12.30am** American Dad! (HD)(AD) **1.25** The Cleveland Show (HD)(AD) **1.55-2.25am** Totally Bonkers Guinness World Records (HD)

+1 hour SKY 179 | VIRG 116 | F'VIEW 27 | F'SAT 114

MORE4

SKY 138 HD 138/231 | VIR 147 HD 195 | F'VIEW 14 | F'SAT 124

8.55am Walks with My Dog (HD)(AD) **10.00** Location, Location, Location (HD) **11.00** Selling Houses with Amanda Lamb (HD)(AD) **12.05-2.40pm** Come Dine with Me (HD) **2.40-5.20** Four in a Bed (HD) **5.20-7.25** Come Dine with Me (HD)
7.25pm Come Dine with Me The final party in Suffolk. (HD)
7.55 Grand Designs New Zealand NEW EDITION A skier builds a log cabin using traditional construction techniques. (AD)
9.00 First Humans: The Cave Discovery The discovery of remains from an unknown species of human ancestor. (HD)(AD)
10.05 Father Ted 7/10. A feminist singer takes over Ted's house. With Clare Grogan. (AD) **10.40** 8/10. The priest tries to give up cigarettes for Lent. (Series 2) (AD)
11.10 It Was Alright in the 1970s (HD) **12.15am** 8 Out of 10 Cats Does Countdown (HD) **1.20** Ramsay's Kitchen Nightmares (HD) **2.20** Car SOS (HD)(AD) **3.20-4.00am** 8 Out of 10 Cats Uncut: Comedy panel show. (HD)

+1 hour SKY 139 | VIRG 196 | F'VIEW 86 | F'SAT 125

E4

SKY 136 HD 136/202 | VIR 106 HD 145 | F'VIEW 28 | F'SAT 122

6.00am Hollyoaks (HD)(AD) **8.25-11.00** Coach Trip: Road to Tenerife (HD)(AD) **11.00am-1.00pm** The Goldbergs (Series 1&2) (HD)(AD)
1.00pm Toy Story Toons: Hawaiian Vacation (HD) **1.15-6.15** The Big Bang Theory: Sheldon's Family Tree (HD)(AD) **6.15** The Big Bang Theory (HD)(AD)
7.15 FILM Men in Black II Sci-fi action comedy sequel starring Tommy Lee Jones and Will Smith. When an evil alien threatens Earth, top MIB agent Jay needs the help of his amnesiac former partner Kay to save the planet. With Rip Torn, Rosario Dawson and Lara Flynn Boyle. (HD)(AD) (2002, PG, 88min) ★★★
9.00 Celebs Go Dating NEW EDITION 11/20. Following a group of famous faces as they join an exclusive dating agency in a bid to find true love. (HD)(AD)
10.00 Naked Attraction Anna Richardson hosts as 22-year-old Sophie seeks a conversational man, while 25-year-old Dom hopes to find a confident, daring and adventurous man. (HD)(AD)
11.05 The Big Bang Theory (HD)(AD) **12.00m't** Gogglebox (HD)(AD) **1.05am** Celebs Go Dating (HD)(AD) **2.10** Don't Tell the Bride: Valentine's Day **3.05** First Dates Abroad (HD)(AD) **3.30-6.00am** Hollyoaks (SL)(HD)(AD)

+1 hour SKY 137 | VIRG 146 | F'VIEW 29 | F'SAT 123

Facebook.com/TVSatelliteWeekMagazine

(S) Subtitles (SL) Signing (R) Repeat (HD) High Definition (AD) Audio Description

SUNDAY Entertainment

Sunday

Sky Living

SKY 107 HD 107/222 | VIRGIN 112 HD 111

6.00am Sportswomen (HD) **6.30** The Real A&E (HD) **7.00am-12.00noon** 60 Minute Makeover **12.00noon-4.00pm** Nothing to Declare UK: Back-to-back editions following the work of customs officers in the south of England. (HD) **4.00-7.00** Border Security USA: Back-to-back editions of the series, including at: **6.30pm** A man struggles to gain entry to the US. (HD)

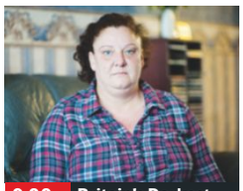

9.00 Britain's Darkest...

7pm **7.00 America's Next Top Model** Reality contest in which a group of aspiring catwalk stars compete for a potentially lucrative modelling contract. (HD)

8pm **8.00 Chicago Fire** *Slamigan:* Dawson and Casey go in search of Bria after discovering some new information. (Series 6) (HD)

9pm **9.00 Britain's Darkest Taboos** Mick Philpott's ex-girlfriend Kim Hill discusses his attempt to kill her. (HD)

10pm **10.00 Murders That Shocked the Nation** Fred Dinenage talks about the time he spent with the Kray twins. (HD)

11.00pm-4.00am Criminal Minds (HD) **4.00-6.00am** Nothing to Declare

+1 hour SKY 129 VIRGIN 140

Sky Atlantic

SKY 108 HD 108/223

6.00-9.00am Cold Case (HD) **9.00am-2.00pm** Without a Trace: Back-to-back episodes. (HD) **2.00pm** The Bachelor King (HD) **3.30** Making of David Attenborough's Bachelor King (HD) **4.30** Black Panther: Special **5.00** Blue Bloods: *Chinatown:* 8/22. An off-duty incident threatens Jamie's career. (HD) **6.00** *Little Fish:* 11/22. Frank is haunted by an unsolved case. (Series 1) (HD)

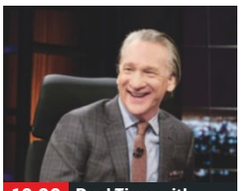

10.00 Real Time with...

7pm **7.00 Blue Bloods** *Family Ties:* 12/22. A Russian mobster's son is murdered, and Erin takes on a high-profile corruption case. (HD)

8pm **8.00** *Hall of Mirrors:* 13/22. The murder of an undercover agent at a cricket match in Central Park is investigated. (Series 1) (HD)

9pm **9.00 Britannia** 5/9. Keerra is given a gift she never asked for, and faces a difficult decision over whether she should accept it. (HD)

10pm **10.00 Real Time with Bill Maher** NEW EDITION The week's events. (HD)

11.10 Active Shooter: America Under Fire (HD) **12.20am** Billions (HD) **1.30** Dexter (HD) **2.35** Girls (HD) **3.45** Divorce (HD) **4.20-6.00am** Storm City: Double bill. (HD)

+1 hour SKY 217

GOLD

SKY 110 HD 110/289 | VIRGIN 124

7.20am The Two Ronnies **8.05am-7.40pm** Only Fools and Horses: Back-to-back episodes, including at: **3.40pm** Del asks Denzil to lend him his redundancy money. **4.20** A decorating disaster befalls the Trotters. **5.00** The final part of the Christmas 1996 trilogy. The Trotters finally strike gold. **6.20** Christmas special from 1987. Del goes in search of his mother's treasure trove.

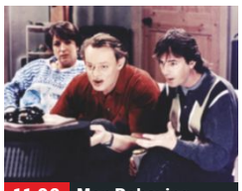

11.00 Men Behaving...

7.40 Only Fools and Horses Festive special from 1983. Del and Rodney get a blast from the past. **8.20** Del and Rodney reluctantly agree to let Grandad accompany them on holiday.

9.00-11.00 The Office David makes some easy money moonlighting at a business seminar. **9.40** David is in his element as the staff prove how wacky they can be for Red Nose Day. **10.20** David shares his management philosophy during an interview for a trade magazine.

11.00 Men Behaving Badly **12.20am** Black Books **1.30** The Trip (HD) **2.05** The Thick of It (HD) **3.05-4.00am** Outnumbered

+1 hour SKY 166 VIRGIN 190

Dave

SKY 111 HD 111/246 | VIR 127 HD 194 | F'VIEW 12 | F'SAT 157

7.10am Scrapheap Challenge **8.00** Top Gear **10.00** Motorway Cops (HD) **12.00noon** American Pickers: Double bill. (HD) **2.00pm** Dynamo: Magician Impossible (HD) **3.00** Would I Lie to You? – The Unseen Bits (HD) **3.40** Would I Lie to You? (HD) **5.00** Red Bull Soapbox Race: Action from the event in Auckland. (HD) **6.00** Yianni: Supercar Customiser (HD)

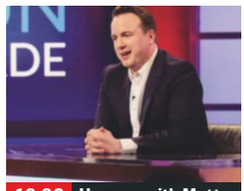

10.00 Unspun with Matt...

7pm **7.00 Jay Leno's Garage** Jay pays a visit to an impressive motorbike studio owned by actor Keanu Reeves.

8pm **8.00 Cops UK: Bodycam Squad** Following the work of the Staffordshire Police force as officers respond to all manner of emergency calls. (HD)

9pm **9.00 Have I Got a Bit More News for You** David Harewood hosts an extended edition, with guests Josh Widdicombe and Kirsty Wark. HD)

10pm **10.00 Unspun with Matt Forde** NEW EDITION 4/8. Political comedy.

10.30 QI XL: With guests Sara Pascoe, Jack Whitehall and Adam Hills. (HD) **11.30** Live at the Apollo (HD) **12.30am** Room 101 (HD) **1.50** Have I Got a Bit More News for You (HD) **2.40** QI XL **3.30-4.00am** Room 101

+1 hour SKY 214 VIRGIN 211 F'VIEW 79

ITV3

SKY 119 HD 119/208 | VIR 117 HD 177 | F'VIEW 10 | F'SAT 115

6.00am Murder, She Wrote (HD) **6.50** Heartbeat: Double bill. **8.55** Columbo: The Most Crucial Game: Mystery. (HD) **10.35 FILM** The Nun's Story: Religious drama starring Audrey Hepburn, Peter Finch and Edith Evans. (HD) (1959, PG, 146min) ★★★★★ **1.35pm** Les Dawson Forever: Double bill. (HD) **3.40** The Durrells: Double bill. (Series 1) (HD) **5.50** Midsomer Murders: *Painted in Blood.*

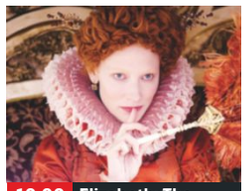

10.00 Elizabeth: The...

7pm **Midsomer Murders** (started at 5.50pm)

8pm **8.00 Paul O'Grady: For the Love of Dogs** Training a blind cairn terrier. (HD) **8.30** The comedian meets Battersea's ugliest dog. (HD)

9pm **9.00 Tonight at the London Palladium** With Go West, Tony Hadley, Meghan Trainor, The Corrs, Uzeyer Novruzov and Antony Cotton. (HD)

10pm **10.00 FILM Elizabeth: The Golden Age** Historical drama sequel with Cate Blanchett. (HD) (2007, 12, 114min) ★★★ SEX ●●● VIOLENCE ●●● LANG ●●●

12.15am The Security Men (HD) **1.15** Blue Murder **2.35** Judge Judy (HD) **3.00** George and Mildred **4.20-6.00am** Road to Avonlea (HD)

+1 hour SKY 180 VIRGIN 174 F'SAT 116

ITV4

SKY 120 HD 120/225 | VIR 118 HD 178 | F'VIEW 24 | F'SAT 117

6.00am Football's Greatest: Cristiano Ronaldo (HD) **6.20** The Protectors **6.45** The Sweeney **7.40** Minder **9.55am-12.35pm** Counting Cars: Back-to-back editions. (HD) **12.35-2.25pm** Pawn Stars: Back-to-back editions. (HD) **2.25** Hornblower (HD) **4.40 FILM** The Way West: Western starring Kirk Douglas and Robert Mitchum. Includes *FYI Daily* at 5.45. (HD) (1967, PG, 122min) ★★



9.00 High Plains Drifter

7pm **7.05 FILM The Train Robbers** Western starring John Wayne and Ann-Margret. A veteran gunfighter helps a widow find the fortune in gold stolen by her late husband. Includes *FYI Daily* at 8.10. (HD) (1973, U, 92min) ★★ SEX ●●● VIOLENCE ●●● LANG ●●●

9pm **9.00 FILM High Plains Drifter** Western directed by and starring Clint Eastwood. A mysterious gunslinger is hired to protect a remote frontier town from three vengeful outlaws. Includes *FYI Daily* at 10.05. (HD) (1972, 18, 105min) ★★★★ SEX ●●● VIOLENCE ●●● LANG ●●●

11.10 FILM Memphis Belle: Wartime drama. Includes *FYI Daily* at 12.10. (HD) (1990, PG, 102min) ★★★ **1.20am** The Professionals **2.10** River Monsters (HD) **2.35-3.00am** Counting Cars (HD)

+1 hour SKY 193 VIRGIN 175 F'SAT 154

Real Lives

SKY 172 | VIRG 160

6.00-11.00am The Chase: Quiz show. **11.00** Fat Families **12.00noon-5.00pm** 60 Minute Makeover **5.00-7.00pm** Medical Emergency **7.00-9.00 Highway Patrol** Back-to-back editions of the series following Australia's traffic enforcers. **9.00 A Haunting** A couple open a nightclub in a former slaughterhouse, but discover a pair of murderers buried a head in the basement. **10.00** A mother and daughter's Ouija board experiment goes badly wrong when they suspect their efforts have enabled a demonic force to enter their lives. **11.00** Sexcetera: Double bill. **1.00-4.00am** Police 10/7 **4.00-6.00am** Medical Emergency

+1 hour SKY 173 VIRG 207

Sky Two

SKY 163 | VIRG 121

6.00-10.00am Animal House **10.00am-3.00pm** Relic Hunter **3.00-7.00pm** Stargate Atlantis (Series 2) **7.00 Stargate Atlantis** *The Lost Boys:* 10/20. Ford asks for the crew's help. (Series 2) **8.00 Harry Hill's Tea-Time** With guest Kate Humble. **8.30 Duck Quacks Don't Echo** With guests Chris Tarrant, Kimberly Wyatt and Robert Webb. **9.00 A League of Their Own** With guests Sam Allardyce, Sarah Storey and David Walliams. **10.00** With Paula Radcliffe, Chris Ashton and Richard Ayoade. **11.00** MacGyver: *Duct Tape & Jack:* 7/22. (Series 2) **12.00m't** Hawaii Five-0 **1.00am** NCIS: Los Angeles **2.00** Ross Kemp: Extreme World **4.00-6.00am** Monkey Life

Pick

SKY 152 | VIRG 123 | F'VIEW 11 | F'SAT 144

6.00am Nothing to Declare **7.00-9.30** Motorway Patrol **9.30** Children's Accident & Emergency: Double bill. **11.00** Children's Hospital **12.00noon** Animal 999 **1.00-6.00pm** Monkey Life **6.00** Monkey Life NEW EDITIONS Double bill of the series. **7.00 Nothing to Declare** Double bill following the work of customs officers in Australia. **8.00 Stop, Search, Seize** Following the work of Ireland's border force. **9.00 Banged Up Abroad** **10.00 The Force: North East** Officers race to a stabbing outside a pub. **11.00** The Force: Essex **12.00m't** Brit Cops: War on Crime **2.00am** Road Wars **4.00-6.00am** Highway Patrol

+1 hour SKY 164 F'SAT 145

E!

SKY 151 HD 151/239 | VIRG 156

7.00am News **8.00am-6.00pm** Keeping Up with the Kardashians **6.00pm** Revenge Body with Khloe Kardashian NEW EDITION Khloe sets out to help a Hollywood publicist, who feels she is in the shadows of her clients. **7.00 News** Showbiz news. **8.00 Keeping Up with the Kardashians** Scott learns that Kourtney has a new boyfriend. **9.00 NEW EDITION** Kim fears for her surrogate's safety when sources begin exposing her personal information. **10.00 NEW Model Squad: Preview Special** A look ahead to a new series. **11.00** Revenge Body with Khloe Kardashian **12.00m't** Botched: Double bill. **2.00am** Teleshopping **3.00** Wags LA **4.00-5.00am** News

Comedy Central

SKY 112 HD 112/205 | VIRG 132 HD 181

8.00am The Middle (HD) **9.00** Friends (HD) **10.00am-1.00pm** Scrubs **1.00-5.50pm** Friends (Series 2&3) (HD) **5.50 FILM** Ace Ventura: When Nature Calls: Comedy sequel starring Jim Carrey. (HD) (1995, PG, 89min) ★★ **7.30-9.00 Friends** Triple bill. (Series 3) (HD) **9.00 FILM White Chicks** Slapstick comedy starring Shawn and Marlon Wayans. (HD) (2004, 15, 109min) ★ **11.00** Jason Manford Live: Stand-up comedy show. (HD) **12.00m't** Impractical Jokers (HD) **1.00am** South Park (HD) **2.00** Bob's Burgers (HD) **3.00** Rick and Morty (HD) **3.25** The Cleveland Show (HD) **4.15-5.00am** Bob's Burgers (HD)

+1 hour SKY 127 VIRG 133

ITV Be

SKY 149 | VIR 119 HD 179 | F'VIEW 26 | F'SAT 118

9.00am The Bachelor (HD) **11.00** Million Dollar Listing: LA NEW EDITION (HD) **12.00noon-5.00pm** The Real Housewives of New York City: Back-to-back editions. (HD) **5.00pm** Kandi's Ski Trip (HD) **6.00** The Bachelor NEW EDITION (HD) **8.00 Dinner Date: Love at First Bite** Memorable moments from the past seven series. (HD) **9.00 The Real Housewives of Potomac** NEW EDITION Robyn confronts her ex-husband. (HD) **10.00 Botched by Nature** Helping a woman whose nose has collapsed into her face. (HD) **11.00** Southern Charm (HD) **12.00m't-12.55am** Marriage Boot Camp: Reality Stars (HD)

+1 hour SKY 206 VIRG 120 F'SAT 119

ITV Encore

SKY 123 HD 123/263

6.00am Drama Trails **6.20** Always and Everyone **9.00** Monsignor Renard **10.30** Island at War **12.00noon** Mapp and Lucia **1.05pm** Heartbeat **3.05** Outside Edge **4.50** Agatha Christie's Poirot: Double bill. (HD) **8.00 Victoria** *Engine of Change:* 7/8. The government fears Albert's growing influence. (Series 1)(HD) **9.00 Cold Feet** 7/8. A compromise is finally reached over Harry's will. (Series 6) (HD) **10.00 Harlots** 7/8. Margaret is desperate to find North and Jacob. (Series 1) (HD) **11.00** The Halcyon (HD) **12.05am** Brief Encounters: Double bill. (HD) **2.10** The Chief **3.10-6.00am** Peak Practice

+1 hour SKY 268

★★★★★ Excellent ★★★★ Very Good ★★★ Good ★★ Average ★ Poor

Alibi

SKY 132 HD 132/247 VIRGIN 126 HD 200

7.10am Inspector George Gently (HD) **9.00** The Inspector Lynley Mysteries **1.00pm** New Tricks: Double bill of the series. **3.00** Sherlock: As 9.00pm. (HD)
5.00 Inspector George Gently: *Gently with Class:* A young woman is left to drown in an upturned car by its driver, but her connection to an aristocratic family's heir apparent impedes Gently and Bacchus's investigation. (HD)

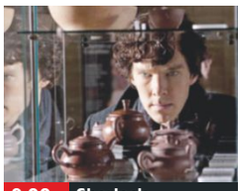

9.00 Sherlock

7.00 Frankie Drake Mysteries *Whisper Sisters:* 4/11. Frankie is kidnapped by a gangster. (HD)

8.00 Murdoch Mysteries *The Accident:* 6/18. A man suffers life-threatening injuries in a car crash. (Series 11) (HD)

9.00 Sherlock *The Blind Banker:* Holmes and Watson investigate a mysterious symbol that has been appearing on walls around London – and find that the first person to see it dies soon after. (HD)

11.00 Inspector Alleyn Mysteries **1.05-4.00am** Miss Fisher's Murder Mysteries: Triple bill of the drama. (HD)

+1 hour SKY 226 VIRGIN 130

Syfy

SKY 114 HD 114/201 VIRGIN 135 HD 165

6.00am FILM Weather Wars: Disaster thriller. (2011, 15, 82min) ★★ **8.00** Shopping **11.00** The Librarians
12.00noon FILM Geo-Disaster: Sci-fi thriller. (2017, PG, 120min) **2.00pm FILM** 10,000 Days: Sci-fi drama. (2014, 12, 87min) ★
4.00-7.00 Buffy the Vampire Slayer: Triple bill, including at: **6.00** *Once More, with Feeling:* 7/22. Musical episode of the supernatural drama. (Series 6)

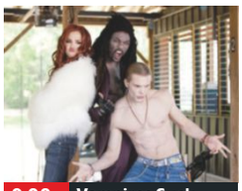

9.00 Vampires Suck

7.00 Buffy the Vampire Slayer *Hell's Bells:* 16/22. Xander receives a vision of what the future holds on his wedding day. (Series 6)

8.00 *Him:* 6/22. Dawn develops a crush on a high-school student who has the power to leave any woman infatuated with him. (Series 7)

9.00 FILM Vampires Suck Vampire movie spoof starring Jenn Proske and Matt Lanter. A teenage girl is torn between two suitors – one a vampire and the other a werewolf. (2010, 12, 78min) ★★
SEX ●●● VIOLENCE ●●● LANG ●●●

10.50 FILM The Signal (2014, 15, 97min) ★★ **12.50am FILM** 3 Headed Shark Attack (2015, 18, 89min) ★★ **3.00** Fact or Faked: Paranormal Files **4.00-6.00am FILM** The Land That Time Forgot (2009, 12, 90min) ★★

+1 hour SKY 194 VIRGIN 136

W

SKY 109 HD 109/245 VIRGIN 125 HD 191

6.00am Judge Faith (HD) **6.40** Motorway Cops **7.20am-12.00noon** MasterChef USA (HD) **12.00noon-4.00pm** Doctor Who (Series 2) (HD)
4.00-6.00pm My Family: Janey learns a family secret. **4.40** Susan's new boss comes to dinner. **5.20** Ben grows jealous of a wealthy friend.
6.00 Dynamo: Magician Impossible: The illusionist visits the World Poker Tour in Venice. (HD)

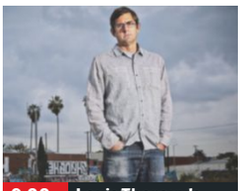

9.00 Louis Theroux's...

7.00 Inside the Ambulance Paramedics come to the aid of a woman who has taken an overdose of paracetamol. (HD)

8.00 The team assists a student with a life-threatening condition, and also helps a suicidal patient with violent tendencies. (HD)

9.00 Louis Theroux's LA Stories Louis spends time at Los Angeles hostels that are home to sex offenders who are out on parole, and speaks to the people charged with monitoring them. (HD)

10.20 999 Rescue Squad Paramedics rescue a man crushed by his own car. (HD)

11.20 Motorway Cops **12.20am** Traffic Cops **1.20** The Strain (HD) **2.05-3.00am** Kolkata with Sue Perkins (HD)

+1 hour SKY 213 VIRGIN 131

Universal

SKY 113 HD 113/204 VIRGIN 137 HD 164

8.00am Rescue Special Ops: *Class of Their Own:* 19/22. A balcony collapses at a party. (Series 3)
9.00am-2.00pm Major Crimes: Back-to-back episodes of the American police drama. (Series 4)
2.00-7.00pm NCIS: Back-to-back episodes, including at: **6.00** *Tell-All:* 19/24. A Marine connected to the disappearance of a weapons cache is murdered. (Series 8)

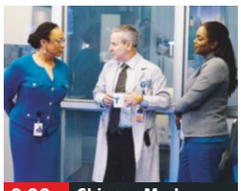

9.00 Chicago Med

7.00 NCIS *Two-Faced:* 20/24. The investigators worry Gibbs is about to leave the NCIS again. Guest stars Enrique Murciano. (Series 8)

8.00 Major Crimes *Conspiracy Theory – Part Four:* 9/13. Part four of four. Raydor faces hard choices over her health problems. (Series 6)

9.00 Chicago Med NEW EPISODE *Ties That Bind:* 6/22. Robin's relationship with Rhodes is put under strain by her condition. (Series 3)

10.00 Law & Order: Special Victims Unit NEW EPISODE *Flight Risk:* 11/22. A pilot hijacks a commercial plane. (Series 19)

11.00 Ransom **12.00m't** Law & Order: Special Victims Unit **2.00-5.00am** Numb3rs

+1 hour SKY 150 VIRGIN 138

FOX

SKY 124 HD 124/188 VIRGIN 157 HD 199

8.00am-1.00pm NCIS: Back-to-back episodes of the US crime drama. (Series 14) (HD)
1.00-6.00pm Bones: Back-to-back episodes, including at: **5.00** *The Mystery in the Meat:* 10/24. Human remains are served up in a school cafeteria stew. (Series 9) (HD)
6.00 Bull: *The Exception to the Rule:* A small-town lawyer asks Bull to help him pursue a class action against a big business. (Series 2) (HD)

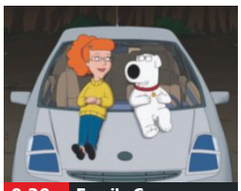

9.30 Family Guy

7.00 NCIS *Trapped:* McGee investigates the murder of a petty officer who was a fellow amateur radio enthusiast. (HD)

8.00 *Burden of Proof:* 7/23. Gibbs investigates a potential miscarriage of justice, and FBI Agent Fornell joins the unit. (Series 15) (HD)

9.00 Family Guy Peter's past as a sperm donor catches up with him. (HD) **9.30** Peter and Carter are swindled in an e-mail scam. (HD)

10.00 American Dad! Francine poses as a widow while Stan is away. (HD)

10.30 American Dad! (HD) **11.00** Family Guy (HD) **12.00m't** American Dad! **1.00am** Baskets **NEW EPISODE** (HD) **1.30** Family Guy (HD) **2.00** American Dad! **3.00** Family Guy (HD) **4.00-5.00am** American Dad!

+1 hour SKY 165 VIRGIN 158

Sky Arts

SKY 122 HD 122/286 VIRGIN 122 HD 206

6.00am Highlights **8.30** Auction (HD) **9.00** Tales of the Unexpected **10.00** The South Bank Show Originals (HD)
10.30 Trailblazers: Glam Rock (HD) **11.30** Trailblazers: Two Tone (HD) **12.30pm** Trailblazers: Funk (HD) **1.30** Discovering: Rock Hudson
2.30 Discovering: Groucho Marx (HD) **3.30** Michael Bublé Meets Madison Square Garden **4.45** André Rieu: Love Songs **6.00** The Adventurers of Modern Art **NEW EDITION** 5/6. (HD)

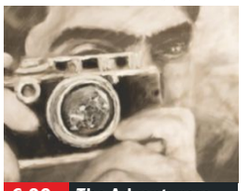

6.00 The Adventurers...

7.00 Portrait Artist of the Year 2018 5/11. Elizabeth McGovern, Fiona Shaw Kadeena Cox are the celebrity sitters. (HD)

8.00 The Eighties A look at the events of Ronald Reagan's two terms in the White House. (HD)

9.00 Toots and the Maytals: Reggae Got Soul A profile of Toots Hibbert, featuring an interview with the reggae musician and archive footage of his performances. (HD)

10.15 Bob Marley: The Making of a Legend The reggae musician's pre-fame years.

12.05am The Making of Marc Bolan (HD) **1.05** Love Between the Covers (HD) **2.05** Toots and the Maytals: Reggae Got Soul (HD) **3.20-6.00am** Mariinsky Ballet: Romeo & Juliet (HD)

Sunday

7 PM
8 PM
9 PM
10 PM

CBS Action

SKY 148 VIRG 192 F'VIEW 39 F'SAT 137

8.30am Tomorrow's World **9.00am-2.00pm** Diagnosis Murder **2.00pm** Gunsmoke **4.00** Bonanza: Double bill. **6.10** Homestead
8.00 The High Chaparral *Mark of the Turtle:* 14/28. Buck and Manolito volunteer when a marshal organises a posse to track down a bandit. (Series 1)
9.00 NCIS: Los Angeles *Familia:* 24/25. The team tries to find out why Hetty resigned. (Series 2) **10.00** *Lange, H:* 1/24. The team searches for Hetty in Romania and stake out the Comescu beach house. (Series 3)
11.00pm-1.50am NCIS: Los Angeles **1.50am** Thunder in Paradise **2.50** Walker, Texas Ranger **3.50-6.00am** JAG

+1 hour F'VIEW 64

CBS Drama

SKY 147 VIRG 197 F'VIEW 71 F'SAT 134

7.30am The Key of David **8.00** Teleshopping **9.00am-1.00pm** Unsolved Mysteries: Back-to-back editions. **1.00-8.00pm** Dynasty: Back-to-back episodes.
8.00-11.00 ER *Day One:* 2/25. Food poisoning victims flood into the emergency room, while Lewis argues with Cvetic regarding a senile man. **9.00** *Going Home:* 3/25. Lewis faces criticism from a doctor concerned that her treatment of a heart patient was inappropriate. **10.00** *Hit and Run:* 4/25. In an unfortunate case of mistaken identity, Carter informs the wrong parents of their son's death. (Series 1)
11.00pm-4.25am Bad Girls: Back-to-back episodes of the drama. (Series 1) **4.25-5.00am** Judge Judy

4Seven

SKY 140 VIRG 143 F'VIEW 110/47 F'SAT 127

9.00am A Place in the Sun (HD) **10.00am-1.00pm** A Place in the Sun: Summer Sun: Triple bill. (HD) **1.00pm** A Place in the Sun: Winter Sun (HD) **2.00** A Place in the Sun: Summer Sun (HD)
3.00-8.00 Ramsay's Kitchen Nightmares USA: Back-to-back editions. **8.00** The Secret Life of the Zoo (HD) **9.00** The Supervet: A cat needs surgery on its knee after falling from a balcony. (HD) **10.00** 24 Hours in A&E (HD) **11.05** One Born Every Minute (HD)
12.10am The £1 Houses: Britain's Cheapest Street (HD) **1.10** My Millionaire Migrant Boss (HD) **2.05** The World's Most Luxurious Airline (HD) **2.55** Ramsay's Kitchen Nightmares USA **3.45-4.45am** Undercover Boss USA (HD)

5USA

SKY 174 VIRG 153 F'VIEW 21 F'SAT 129

9.00-11.25am Person of Interest **11.25** Law & Order **1.25pm** Columbo: Mind Over Mayhem
3.00 Columbo: Lady in Waiting **4.35** Columbo: Try and Catch Me **6.05** NCIS: Los Angeles
7.00 NCIS: Los Angeles *Lohkay:* 16/24. (Series 4)
8.00 NCIS *Check:* 11/24. The team investigates a series of copycat killings. **9.00** *The Enemy Within:* 12/24. The kidnapping of an American social worker in Syria is linked to a US citizen. (Series 12)
10.00 CSI: NY *Battle Scars:* 5/23. **10.55** *It Happened to Me:* 6/23. (Series 6)
11.55pm-3.50am Law & Order: Special Victims Unit: Back-to-back episodes. (Series 13) **3.50-4.00am** Access

SKY 191 VIRG 185 F'VIEW 56 F'SAT 130

5STAR

SKY 176 VIRG 151 F'VIEW 30 F'SAT 131

8.00am Access **8.10** Last Man Standing **9.00** According to Jim **9.55am-3.30pm** Will & Grace: Back-to-back episodes.
3.30pm FILM James and the Giant Peach: Fantasy adventure. (1996, U, 79min) ★★★★ **5.05** Can't Pay? We'll Take It Away: Double bill.
7.00 Can't Pay? We'll Take It Away
8.00 Extreme Hair Wars 4/6. The contestants turn their models' hair into perfect spheres.
9.00 FILM 21 Jump Street Action comedy starring Jonah Hill and Channing Tatum. (2012, 15, 105min) ★★★
11.15 Secret Admirer: 1/2. **12.15am** One Night with My Ex on Valentine's Day **1.15** Wentworth Prison **3.15-4.00am** Empire

SKY 190 VIRG 186 F'VIEW 55 F'SAT 132

True Ent

SKY 182 VIRG 189 F'VIEW 61 F'SAT 142

6.00am The Waltons **7.00** Little House on the Prairie **8.00am-1.00pm** Touched by an Angel **1.00pm FILM** The War Bride: Wartime drama. (2001, PG, 108min) ★★★
3.00 FILM Watermelon: Romantic comedy drama. (2002, 12, 74min) ★★ **5.00 FILM** The Reality of Love: Romantic comedy. (2004, PG, 86min) ★★★
7.00-9.00 M*A*S*H Back-to-back episodes of the Korean War comedy.
9.00 FILM Seconds to Spare Australian thriller starring Antonio Sabato Jr and Kimberley Davies. (2002, 15, 89min) ★★
11.00 FILM Rush of Fear: Crime thriller. (2002, 15, 85min) ★ **1.00-3.00am** I Know My First Name Is Steven: 2/2. Fact-based drama with Corin Nemec.

+1 hour SKY 183 F'SAT 152

Drama

SKY 158 VIRG 128 F'VIEW 20 F'SAT 158

7.10am-12.00noon The Bill **12.00noon** Lorna Doone **3.20-7.00pm** Sense and Sensibility
7.00 A Place to Call Home *That's Amore:* 6/13. Anna and Gino's romance continues to blossom. (Series 1)
8.00 Maisie Raine *European Forty-Five:* 2/6. The DI investigates a stabbing. (Series 2)
9.00 Taggart *Fatal Inheritance:* The Glaswegian cop checks into a health farm, convinced its glamorous owner is guilty of murdering her husband's mistress. Guest stars Hannah Gordon.
10.45 The Inspector Lynley Mysteries *For the Sake of Elena:* Cambridge lecturer's deaf daughter is murdered.
12.40am Taggart **2.30-4.00am** Mercy Street

AMC

SKY 192 HD 192/276

Programmes start at 12noon.

12.00noon FILM Tracks: Fact-based drama. (2013, 12, 110min) ★★★ **2.05-6.45pm** Grey's Anatomy

6.45 FILM Amazing Grace Historical drama starring Ioan Gruffudd and Romola Garai. (2006, PG, 118min) ★★★★

9.00 Mad Men *In Care Of:* 13/13. Don decides a change of scenery will do him good. (Series 6)

10.00 Robert Kirkman's Secret History of Comics The story of the independent company Image Comics.

11.00 FILM A Dangerous Method: Historical drama. (2011, 15, 99min) ★★★★ **1.00am** Mad Men **2.00** Robert Kirkman's Secret History of Comics **2.55-5.30am FILM** 8MM: Dark thriller. (1999, 18, 123min) ★

CBS Reality

SKY 146 | VIRGIN 148 | F'VIEW 66 | F'SAT 135

7.30am Tomorrow's World **8.00** The Key of David **8.30** The Lord's Challenge **9.00am-5.00pm** Judge Judy **5.00-7.00pm** Bondi Rescue

7.00-9.00 Medical Detectives Police investigate when a woman's body is found in a box. **7.30** An 18-year-old girl's abduction from her home. **8.00** How the owner of a severed leg was identified. **8.30** The murderers who burned their victim's body.

9.00 Killer Cops An in-depth look at what leads American police to commit murder.

10.00 Death Row Dates A woman engaged to a convicted murderer.

11.00 It Takes a Killer **12.00m't** Killer Doctors on Death Row **1.00am** Killer Cops **2.00** Death Row Dates **3.00** Teleshopping **4.00** Raising Sextuplets **4.45** Cops **5.35-6.00am** Neighbours at War

+1 hour | SKY 269 | VIRG 201 | F'VIEW 67 | F'SAT 136

Challenge

SKY 145 | VIRGIN 139 | F'VIEW 46 | F'SAT 146

6.00am Golden Balls **7.00** Dale's Supermarket Sweep **8.00** Total Wipeout **9.00** Takeshi's Castle **10.00** American Ninja Warrior

12.00noon Hole in the Wall **12.35pm** Catchphrase **1.00** Pointless Celebrities **3.00** The Chase: Celebrity Special **5.00** The Cube **6.00 NEW SERIES** Australian Ninja Warrior

7.35 Catchphrase Game show.

8.00 Bullseye Double bill of the darts-based quiz.

9.00 The Chase: Celebrity Special With Edwina Currie, Rachel Riley, Keith Duffy and Mark Charnock.

10.00 Who Wants to Be a Millionaire? Chris Tarrant hosts the big-prize quiz.

11.00 Who Wants to Be a Millionaire? **1.00am** The Chase **3.00-5.00** Bullseye: Back-to-back editions. **5.00-6.00am** Golden Balls

+1 hour | SKY 170 | VIRG 180 | F'SAT 147

Comedy Central Extra

SKY 128 | VIRGIN 182

9.00-11.00am The Fresh Prince of Bel Air: Back-to-back episodes. **11.00am-1.05pm** Friends: Back-to-back episodes of the series.

1.05-3.00pm The Fresh Prince of Bel Air: Back-to-back episodes. **3.00 FILM** Look Who's Talking: Comedy. (1989, 12, 96min) ★★★ **5.00-7.00** Bob's Burgers: Back-to-back episodes.

7.00-9.00 Impractical Jokers Back-to-back editions.

9.00-11.00 Friends Four episodes. (Series 8)

11.00 Friends: Double bill of the series. **12.10am** South Park: Double bill. **1.05** Roast Battle **1.35** Russell Howard Live: Wonderbox **2.30** Drunk History **2.55** Impractical Jokers: Inside Jokes **3.35** Wipeout USA **4.20-6.00am** Friends: Back-to-back episodes.

+1 hour | SKY 159

Food Network

SKY 248 | VIRGIN 291 | F'VIEW 41 | F'SAT 148

6.00-8.00am Barefoot Contessa **8.00-10.00** The Pioneer Woman **10.00am-12.30pm** Jamie's 15 Minute Meals **12.30pm** Paul Hollywood: City Bakes **1.30-7.00** Diners, Drive-Ins and Dives: Back-to-back editions.

7.00 Diners, Drive-Ins and Dives Guy Fieri heads to South Beach in Florida. **7.30** Guy visits Miami, Florida, and Modesto and Stockton in California.

8.00 Paul Hollywood: City Bakes Paul visits local bakeries around the world.

9.00 Iron Chef Gauntlet The last chef standing runs the three-round gauntlet.

10.00 Anthony Bourdain: The Layover Tony spends 36 hours in Atlanta.

11.00 Restaurant Stakeout **1.00-3.00am** Diners, Drive-Ins and Dives

+1 hour | SKY 250 | F'SAT 149

Good Food

SKY 133 HD 133/255 | VIRG 278 HD 280

6.10am Luke Nguyen's UK (HD) **7.00** My Kitchen (HD) **8.00-11.00** Rick Stein's Fresh Food **11.00** Rick Stein's Taste of Italian Opera (HD) **12.00noon** Rick Stein's German Bite (HD)

1.00-4.00pm Rick Stein's Fresh Food **4.00** Rick Stein's Taste of Italian Opera (HD) **5.00** Rick Stein's German Bite (HD) **6.00** Rick Stein's Fresh Food

7.00-9.00 Rick Stein's Fresh Food Back-to-back editions.

9.00 Rick Stein's Taste of Italian Opera (HD)

10.00 Rick Stein's Fresh Food Cooking with Caribbean fruit and vegetables. **10.30** Paul Merrett visits Billingsgate fish market.

11.00pm-1.00am Rick Stein's Fresh Food **1.00am** Rick Stein's Taste of Italian Opera (HD) **2.00** Shopping **5.00-6.00am** My Kitchen (HD)

+1 hour | SKY 243 | VIRG 279

Home

SKY 196 | VIRGIN 281 | F'VIEW 25 | F'SAT 166

7.00am Nick Knowles' Original Features **8.00** Escape to the Country **10.00** A Place in the Sun: Home or Away

12.00noon-2.00pm This Old House **2.00pm** Selling Houses Australia **4.00** Escape to the Country **6.00** Bargain Hunt

7.00 Bargain Hunt

8.00-10.00 This Old House Landscape gardener Tim outlines his garden designs. **8.30** Kevin takes a look at the layout for the kitchen. **9.00** The team installs some reinforced fibreglass columns on the new porch. **9.30** Roger works on the conservation-friendly garden.

10.00 Nick Knowles' Original Features Double bill.

12.00m't Bargain Hunt **1.50am** Selling Houses Australia **3.35-4.00am** Celebrity DIY with Craig Phillips

+1 hour | SKY 244 | VIRG 282

Lifetime

SKY 156 HD 156/236 | VIRG 208 HD 209

7.00-10.00am Judge Judy: Back-to-back editions. (HD) **10.00am-1.00pm** Real Housewives of Sydney (HD)

1.00-4.00pm Project Runway: Triple bill. (HD) **4.00** Project Runway All Stars **5.00-7.00** Judge Judy (HD)

7.00 Judge Judy Real-life small-claims cases. (HD)

8.00 Making a Model with Yolanda Hadid A lesson in the importance of social media awaits the girls.

9.00 FILM The Night Stalker Fact-based thriller starring Lou Diamond Phillips. (HD) (2016, 18, 89min) ★★★

10.45 Little Women: Couples Retreat Tempers spill over when Chris accuses Matt of crossing the line. (HD)

11.45 Little Women: Terra's Big House **12.45-3.30am** Project Runway (HD) **3.30-4.00am** Storage Wars (HD)

+1 hour | SKY 197

Quest

SKY 144 | VIRG 172 | F'VIEW 37 | F'SAT 167

6.00am Narrow Boat **7.00** Alaskan Steel Men **8.00** Sydney Harbour Patrol **9.00** Demolition Man **10.00** Big Giant Swords **11.00** Alaska Mega Machines

12.00noon-2.00pm How It's Made **2.00pm** Rocky Mountain Railroad **3.00** Wheeler Dealers: On the Road **4.00-7.00** Wheeler Dealers

7.00-10.00 Salvage Hunters Triple bill following Drew Pritchard as he scours more UK sites for scrap items.

10.00 Goblin Works Garage The team acquires a Datsun Z-car to rebuild.

11.00 Close Encounters **12.00m't** Random Breath Test **1.00am** Wheeler Dealers **2.00** World's Deadliest Drivers **3.00** Destroyed in Seconds **4.00** Wheeler Dealers **5.00-6.00am** Overhaulin'

+1 | SKY 195 | VIRG 173 | F'VIEW 83 | F'SAT 168

Quest Red

SKY 162 | VIRG 215 | F'VIEW 38 | F'SAT 169

6.00am Say Yes to the Dress: Bridesmaids **6.25** Animal Cops San Francisco **7.10** Animal Cops Houston **8.00** Animal Cops Detroit

9.00 Animal Cops Miami **10.00am-1.00pm** 60 Minute Makeover with Peter Andre **1.00-6.00pm** Bondi Vet **6.00** Bondi Vet Top Ten

7.00 Outdaughtered: Busby Quints Danielle and Adam face a difficult decision, and the family takes a trip to help Mimi with her garage sale.

8.00 Stranger Among Bears

9.00 My 600lb Life A mother of five needs to lose weight for her career's sake.

11.00 Murder on CCTV **12.00m't** FBI Files **1.00am** Couples Who Kill **2.00** Nightmare Next Door **3.00** FBI Files **3.50** Animal Cops Detroit **4.40** Bondi Vet **5.30-6.00am** Say Yes to the Dress

+1 hour | SKY 233 | F'VIEW 84 | F'SAT 170

Really

SKY 155 | VIRGIN 129 | F'VIEW 17 | F'SAT 160

6.00am Escape to the Country **7.00** Home Shopping **8.00am-12.00noon** DIY SOS: Back-to-back editions.

12.00noon DIY SOS: The Big Build **1.00-5.00pm** DIY SOS **5.00** DIY SOS: The Big Build **6.00** DIY SOS

7.00 Ghost Adventures A visit to Edinburgh Manor in Iowa. **8.00** Two buildings plagued with demonic activity in Lake Arrowhead, California.

9.00 Most Haunted The team ventures into the cellars of Beaumanor Hall.

10.00 Paranormal Witness A woman finds that she may have awakened evil spirits in a Connecticut property.

11.00 Babies: Special Delivery **12.00m't** Paranormal Witness **1.00am** Haunted Collector **2.00** Home Shopping **4.00** My Big Breasts and Me **4.50** Babies: Special Delivery **5.35-6.00am** A Garden for All Seasons

Shed

SKY 161 | VIRGIN 286

6.00-8.00am Tommy Walsh's Space Invaders **8.00** Treehouse Masters **10.00am-3.00pm** Tanked **3.00-6.00pm** Hardcore Pawn **6.00** Fishing Gurus

7.00 Thinking Tackle An attempt to prove boilies will work anywhere.

8.00 Mythbusters Adam Savage and Jamie Hyneman ask if a ping pong ball could be launched to supersonic speeds and become lethal. Plus, the team tests out cannon balls made from ice. **9.00** The team investigates whether it is possible to herd cats and catch a greased pig.

10.00 Tanked The brothers-in-law receive a request from the Las Vegas Museum of Natural History for an aquarium in the shape of a carousel, filled with seahorses.

11.00 Gold Divers **1.00am** Marooned with Ed Stafford **2.00-5.30** Thinking Tackle **5.30-6.00am** Shedheads

Sony Crime

SKY 157 | VIRGIN 193 | F'VIEW 60 | F'SAT 143

7.00am 48 Hours: Mystery **9.00** Fatal Attraction **11.00am-4.00pm** Law & Order **4.00-7.00pm** CSI

7.00 CSI *A Kiss Before Frying:* 12/22. A killer subjects his victims to electric chair-style executions. **8.00** *The Two Mrs Grissoms:* 13/22. One of Grissom's former lovers is suspected of murder. Guest stars Marlee Matlin. (Series 11)

9.00 Line of Duty 3/5. Arnott is convinced Gates played a part in Jackie's disappearance, so the team sets a trap. (Series 1)

10.15 Taggart *Users and Losers:* The murder of a gambler leads to an illegal betting syndicate.

11.45 Orange Is the New Black **1.00am** Deadly Women **2.00-4.00am** 48 Hours: Mystery: Double bill.

+1 hour | SKY 181 | F'VIEW 69

5SELECT

SKY 175 | VIRGIN 152 | F'VIEW 54 | F'SAT 133

9.00am Home and Away **11.00am-7.00pm** The Yorkshire Vet

7.00pm The Yorkshire Vet Following Yorkshire vet Julian Norton, his partner Peter Wright and their team as they administer modern-day medical and surgical aid to creatures great and small.

8.00 Eamonn & Ruth: How the Other Half Lives Eamonn Holmes and Ruth Langsford find out how the super-rich live.

9.00 Dale Winton's Florida Fly Drive Dale Winton travels around the Sunshine State.

10.00 Ben Fogle: Return to the Wild Ben Fogle reunites with people he previously met in some of the most remote locations on Earth.

11.00 Police Interceptors **12.00** Extraordinary People **1.00am** Trauma Doctors **2.00-4.00am** The Great British Benefits Handout

5Spike

SKY 160 | VIRGIN 154 | F'VIEW 31 | F'SAT 141

9.00am Car Crash TV **9.25** Knight Rider: Double bill. **11.25** The A-Team: Double bill. **1.25pm FILM** Will Penny: Elegiac Western starring Charlton Heston. (1967, PG, 109min) ★★★

3.35 FILM Butch Cassidy and the Sundance Kid: Western adventure comedy starring Paul Newman. (1969, PG, 112min) ★★★★★

5.45 FILM The Big Country Western starring Gregory Peck and Jean Simmons. (1958, PG, 165min) ★★★★

9.00 FILM The Taking of Pelham 1 2 3 Action thriller remake starring Denzel Washington and John Travolta. (2009, 15, 105min) ★★★

11.00 FILM Three Kings: Offbeat war drama starring George Clooney. (1999, 15, 115min) ★★★★ **1.05-3.00am** The X-Files

+1 hour | SKY 219 | F'VIEW 31

TLC

SKY 125 HD 125/234 | VIRG 167 HD 168

6.00-8.00am Cake Boss (HD) **8.00-10.00** Say Yes to the Dress: Bridesmaids (HD) **10.00am-3.00pm** Cake Boss (HD) **3.00-6.00pm** Say Yes to the Dress: Atlanta (HD) **6.00** Little People, Big World (HD)

7.00 My Four Wives NEW EDITION Following a polygamist family. (HD)

9.00 90 Day Fiancé Couples decide whether to marry before their visas expire. (HD)

10.00 My 300lb Life Following three members of a family who try to lose weight after their cousin undergoes surgery. (HD)

11.00 My Giant Genitals: Body Bizarre (HD) **12.00m't** My Four Wives (HD) **2.00am** Say Yes to the Dress: Atlanta (HD) **3.00** Cake Boss (HD) **4.00** Say Yes to the Dress: Bridesmaids (HD) **5.00-6.00am** Cake Boss (HD)

+1 hour | SKY 154 | VIRG 169

TruTV

SKY 185 | VIRGIN 212 | F'VIEW 68 | F'SAT 153

6.00-8.00am Speeders Fight Back: Back-to-back editions. **8.00-10.00** Speeders

10.00am-2.00pm Ghosts in My Home: Back-to-back editions. **2.00-6.00pm** Paranormal Survivor **6.00** Psychic Detectives

7.00-10.00 Psychic Detectives Back-to-back editions of the series uncovering clues to unsolved crime, including at: **9.00** The police call on a psychic investigator to assist in the search for an officer, who has fallen into a frozen lake. **9.30** A woman recruits a psychic to help find her missing daughter – but the medium confirms her worst fears.

10.00 Ink Master: Road to the Finale Tattoo competition hosted by Dave Navarro.

11.00 Ink Master Redemption **12.00m't** RuPaul's Drag Race **1.00-3.00am** Speeders

+1 hour | SKY 186

YourTV

SKY 199 | F'VIEW 72 | F'SAT 156

7.00-9.00am Corrupt Crimes **9.00** Deadly Doctors: Celebrity Case Files **11.00am-4.00pm** Bones **4.00-7.00pm** Castle: Triple bill.

7.00 Castle *Rise:* 1/23. Beckett returns to active duty several months after being shot, but struggles to regain her confidence. **8.00** *Heroes and Villains:* 2/23. Castle and Beckett investigate when a vigilante in a superhero outfit is suspected of killing an ex-convict. (Series 4)

9.00 Snapped: Women Who Kill The story of Monique Johnson, the girlfriend of a murdered policeman in Tennessee. **10.00** The case of Susan Grund, whose husband was found dead on his sofa.

11.00pm-2.00am Snapped: Women Who Kill: Triple bill. **2.00-3.00am** Deadly Doctors: Celebrity Case Files

Discovery

SKY 520 HD 520/561 VIRGIN 250 HD 251

6.00am Treasure Quest: Snake Island (HD) **7.00** Chasing Classic Cars (HD) **9.00** Fast N' Loud (HD)
11.00 Wheeler Dealers (HD) **1.00pm** Finding Escobar's Millions (HD) **2.00-6.00** Carspotting (HD)
6.00 Deadliest Catch: The first of several winter hurricanes, patchy fishing hauls and mutiny create the perfect storm of trouble for the fishermen. (HD)



9.00 Blowing Up History

7.00 Deadliest Catch Following life aboard ship in the Alaskan crab-fishing fleet. (HD)

8.00 Mysteries of the Missing Terry O'Quinn explores the story of three men who may have escaped Alcatraz in 1962. (HD)

9.00 Blowing Up History NEW EDITION How a castle in Scotland may have become the new home of King Arthur's Round Table. (HD)

10.00 How the Universe Works **NEW EDITION** Whether binary star systems hold the potential to host alien life. (HD)
11.00 Gold Rush: Going for Gold (HD) **12.00m't** Blowing Up History (HD) **1.00-3.00am** How It's Made (HD) **3.00** Blowing Up History (HD) **3.50** How the Universe Works (HD) **4.40** Fast N' Loud (HD) **5.30-6.00am** How It's Made (HD)

+1 hour SKY 521 VIRGIN 252

Animal Planet

SKY 523 HD 523/562 VIRGIN 256 HD 257

6.00am Tanked (HD) **7.00** Treehouse Masters (HD) **8.00** Insane Pools: Deeper Dive (HD) **9.00am-4.00pm** Pit Bulls & Parolees (HD)
4.00pm The Vet Life **NEW EDITION** Dr Blue treats a shepherd dog with cancer. (HD) **5.00** Animal Cribs **NEW EDITION** (HD)
6.00 Homestead Rescue **NEW EDITION** The Raneys help out at a homestead threatened by heat and coyotes. (HD)

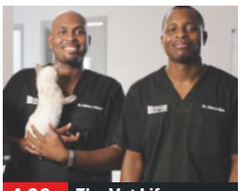

4.00 The Vet Life

7.00 Evolution of the Polar Bear Exploring the arctic predator's battle against extinction. (HD)

8.00 Alaskan Bush People: Book of Bear An interview with Bear Brown, covering his fond memories of growing up in the wild. (HD)

9.00 Alaskan Bush People Ami's health concerns force the Browns to relocate. Meanwhile, Noah is left to look after the homestead. (HD)

10.00 Alaskan Bush People: Bushcraft Chronicles (HD) **11.00** Monsters Inside Me (HD) **12.00m't** Finding Bigfoot: Further Evidence (HD) **1.00am** Evolution of the Polar Bear (HD)
2.00 Animal Cribs (HD) **3.00** Homestead Rescue (HD) **3.50** The Vet Life (HD) **4.40** The Pool Master (HD) **5.30-6.00am** Meet the Orangutans (HD)

+1 hour SKY 549 VIRGIN 258

Nat Geographic

SKY 526 HD 526/543 VIRGIN 266 HD 268

8.00am-7.00pm Car SOS: Back-to-back editions, including at: **2.00pm** Fuzz Townshend and Tim Shaw restore a BMW 2002 Turbo. (HD) **3.00** Fuzz and Tim restore a Vauxhall Astra. (HD) **4.00** Restoring a former rally driver's mini cooper. (HD) **5.00** Revisiting vehicles from the first four series. (HD) **6.00** Fuzz Townshend and Tim Shaw secretly restore a 1968 Morris Traveller. (HD)



6.00 Car SOS

7.00pm Car SOS Tim Shaw and Fuzz Townshend head to Denmark to salvage a 1968 Volvo Amazon and get it back on the road. (HD)

8.00 Fuzz and Tim come across an Escort RS that has seen better days and help bring it back to peak condition. (HD)

9.00 Chain of Command A couple prepare to leave their children and go to serve in Afghanistan. (HD)

10.00 Car SOS The team gets an E-type Jaguar back on the road. (HD)

11.00pm-5.00am Car SOS: Back-to-back editions. (HD)

+1 hour SKY 527 VIRGIN 267

History

SKY 529 HD 529/545 VIRGIN 270

6.00-9.00am Pawn Stars (HD) **9.00** World War II in HD: The Air War (HD) **11.00** Combat Trains (HD) **12.00noon** Combat Ships (HD)
1.00pm Battle 360 (HD) **2.00** Patton 360 (HD) **3.00** D-Days in the Pacific **4.00** Heroes of War (HD) **5.00** WWII's Most Daring Raids (HD)
6.00 Hunting Hitler: A broad investigation into whether Adolf Hitler might have survived World War Two.

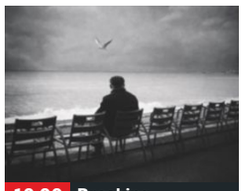

10.00 Breaking...

7.00 Billion Dollar Wreck Martin Bayerle attempts to prove the existence of the sunken treasure by following a historic Russian money trail. (HD)

8.00 The Curse of Oak Island Following two brothers as they search for the mysterious treasure buried on a Nova Scotia island.

9.00 Ancient Aliens NEW EDITION The suggestion that some animals may have been planted on Earth by aliens as part of an experiment.

10.00 Breaking Mysterious **NEW EDITION** Investigating a breakaway order of Catholic exorcists. **11.00** Pirate Treasure of the Knights Templar (HD) **12.00m't** Hunting Hitler
1.00am Vikings (HD) **2.00** Ozzy & Jack's World Detour (HD) **3.00** Ice Road Truckers (HD) **4.00** The Curse of Oak Island **5.00-6.00am** Pawn Stars: Triple bill. (HD)

+1 hour SKY 530 VIRGIN 271

Yesterday

SKY 537 VIRGIN 245 F'VIEW 19 F'SAT 159

6.00am Museum Secrets **7.50** Great War Diaries **8.50** Unearthing World War I **9.50** Impossible Engineering **10.50** Mummies Alive
11.50 A Tale of Two Sisters **12.50-6.55pm** Life in the Air: Back-to-back editions, including at: **5.55** Footage from within a flock of birds.
6.55 Auf Wiedersehen, Pet: Work on the site ends, and the crew decides who will stay on and who will head home.



7.55 Auf Wiedersehen...

7.55 Auf Wiedersehen, Pet The British brickies are home from Germany and reunite to get Barry's new home ready for his forthcoming marriage.

8.55 The Two Ronnies: Christmas Show 1982 A special Christmas show of sketches, jokes and songs. With David Essex.

10.00 Blackadder Rides Again A celebration of the classic comedy, featuring interviews with all the main stars.

11.00 Great War Diaries **12.00m't** Unearthing World War I **1.00-3.10am** Museum Secrets: Double bill.

+1 hour SKY 538 VIRGIN 246

Eden

SKY 532 VIRGIN 247 HD 249

9.00am One Way Astronaut (HD) **10.00** Is Anybody Out There? (HD) **11.00** Horizon: Solar Storms – The Threat to Planet Earth (HD) **12.00noon** Cosmic Dawn (HD)
1.00pm Horizon: Mega-Tsunami – Wave of Destruction **2.00** Could We Survive a Mega-Tsunami? (HD) **3.00** One Way Astronaut (HD) **4.00** Is Anybody Out There? (HD) **5.00** Horizon: Solar Storms – The Threat to Planet Earth (HD) **6.00** Cosmic Dawn (HD)



8.00 Could We Survive...

7.00 Horizon: Mega-Tsunami – Wave of Destruction A giant tidal-wave threat to the US coastline.

8.00 Could We Survive a Mega-Tsunami? The possible effects of a mega-tsunami in the Atlantic. (HD)

9.00 One Way Astronaut Profiling four aspiring astronauts who have applied to leave Earth on a one-way trip to colonise Mars. (HD)

10.00 Is Anybody Out There? (HD) **11.00** Horizon: Solar Storms – The Threat to Planet Earth (HD) **12.00m't** Cosmic Dawn (HD)
1.00am Horizon: Mega-Tsunami – Wave of Destruction **2.00** Could We Survive a Mega-Tsunami? (HD) **3.00** One Way Astronaut (HD) **3.50** Is Anybody Out There? (HD) **4.40-6.00am** Highlights

+1 hour SKY 533 VIRGIN 248

Sunday

7 PM
8 PM
9 PM
10 PM

Disc. History

SKY 535 VIRG 262

6.00am Winston Churchill: A Giant of the Century **8.00am-12.00noon** Battlefield Mysteries
12.00noon Winston Churchill: A Giant of the Century **2.00-6.00pm** Battlefield Mysteries **6.00** Winston Churchill: A Giant of the Century
7.00 Quest into the Unknown
8.00 Cold War Armageddon
9.00 America's Most Badass Profiles of Neil Armstrong, Teddy Roosevelt, John Dillinger and Harry Houdini.
10.00 Elite Forces
11.00 Elite Forces **12.00m't** Battlefield **2.00am** Quest into the Unknown **3.00** Cold War Armageddon **4.00** American Titans **5.00-6.00am** Off the Rails

+1 hour SKY 536 VIRG 263

Disc. Science

SKY 525 VIRG 259

6.00am Food Factory **7.00** Salvaging the Kursk **8.00** Inside Raising the Concordia **9.00** Superyachts
11.00am-4.00pm Secret Space Escapes: Back-to-back editions. **4.00-7.00pm** What Could Possibly Go Wrong?
7.00 How Do They Do It? Double bill of the series.
8.00 How It's Made Double bill of the series.
9.00 How the Universe Works The comparisons between Earth and Venus.
10.00 The Loch Ness Monster Revealed A look at the theories concerning the creature.
11.00 World's Strangest **12.00m't** How Do They Do It? **1.00-5.30am** Secret Space Escapes **5.30-6.00am** How Stuff's Made

+1 hour SKY 557 VIRG 260

Nat Geo Wild

SKY 528 HD 528/544 VIRGIN 264 HD 265

8.00am Monster Catfish (HD) **9.00** Dinofish (HD) **10.00am-1.00pm** Wild Mississippi: Triple bill. (HD)
1.00pm Wild Congo (HD) **2.00** Wild Argentina (HD) **3.00-6.00** Wild Nile: Triple bill of the series. (HD) **6.00** South America Untamed (HD)
7.00 Great White Bite Telling the story of shark attack victim-turned-wildlife conservationist Rodney Fox. (HD)
8.00 South America Untamed The wildlife of South America. (HD)
9.00 Wild Mexico: Shark Paradise Exploring the wildlife in the seas around the Socorro islands. (HD)
10.00 Wild Amazon (HD)
11.00 Wild Amazon (HD) **12.00m't** Wild Zambezi (HD) **2.00am** Wild Congo (HD) **3.00** Wild Argentina (HD) **4.00-5.00am** Wild Nile (HD)

Turbo

SKY 524 VIRG 261

6.00am-7.00pm Wheeler Dealers: Back-to-back editions of the series.
7.00-11.00pm Wheeler Dealers Mike Brewer and Edd China tackle one of their biggest challenges to date – renovating an Audi Quattro. **7.30** Mike and Edd continue with their Audi Quattro renovation project. **8.00** Mike sets out to buy a Ford Sierra Cosworth on a budget of only £5000, before handing it over to Edd for extensive renovation work. **9.00** Mike Brewer finds a clean Subaru Impreza WRX at a good price. **10.00** Mike combines his love of vintage Escorts and rallying by making a Ford rally car.
11.00pm-5.30am Wheeler Dealers: Back-to-back editions. **5.30-6.00am** A Racing Car Is Born

PBS America

SKY 534 VIRG 276 F'VIEW 94 F'SAT 155

8.00am The Crusaders' Lost Fort **9.10** The Scots Who Fought Franco **11.15am-2.45pm** Treasures of the Earth **2.45pm** The Scots Who Fought Franco **4.50** Treasures of the Earth
7.05 Treasures of the Earth The many finite fuels that have powered industry around the world.
8.15 The Scots Who Fought Franco Double bill looking at the role the Scots played in the Spanish Civil War, using unseen archive interviews to tell the stories of those who fought between 1936 and 1939.
10.15 Treasures of the Earth The finite nature of some of Earth's most valued resources, beginning with gems.
11.35pm-2.00am Treasures of the Earth: Double bill of the series.

CI

SKY 553 HD 553/555 VIRG 275

6.00-9.00am Motive to Murder (HD) **9.00am-12.00noon** The First 48 (HD) **12.00noon** Unusual Suspects (HD) **2.00-4.00pm** Police Patrol (HD) **4.00-7.00** On the Case with Paula Zahn: Triple bill. (HD)
7.00 Versace Killer: Killing Spree (HD) **8.00** Homicide Hunter **9.00** Crimes That Shook Britain (HD) **10.00** Robbie Coltrane's Critical Evidence **NEW EDITION** (HD) **11.00** Britain's Darkest Taboos (HD)
12.00m't Versace Killer: Killing Spree (HD) **1.00am** Robbie Coltrane's Critical Evidence (HD) **2.00** Homicide: Hours to Kill (HD) **3.00-6.00am** On the Case with Paula Zahn: Triple bill. (HD)

+1 hour SKY 554

H2

SKY 531 VIRGIN 273 HD 274

8.00am Engineering Disasters **10.00** Great Britons **11.00** Strange History: The Pirates' Lost City **12.00noon** Digging for Britain **1.00-5.00pm** Mystery Pickers **5.00** Ancient Aliens
7.00 Ancient Aliens Otherworldly influences on the forces of inspiration. **8.00** Experts investigate the mysterious origins of mummification.
9.00 The Crimean War: A Most Desperate Undertaking The blunders of the Charge of the Light Brigade in 1854.
10.00 WWII's Most Daring Raids A mission to take out four German howitzers about to assault Utah Beach.
11.00 WWII's Most Daring Raids **12.00m't-4.00am** Ancient Aliens **4.00-5.00am** Digging for Britain

SUNDAY Films

Sunday

Sky Premiere

SKY 301 HD 301/314 VIRGIN 431 HD 401

6.00am The Great Wall: Special 6.30 Dive Olly Dive and the Octopus Rescue 7.55 Black Panther: Special 8.25 Baywatch Extended Cut 10.35 PREMIERE Jarhead 3: The Siege As 10.20pm.
12.20pm Fast & Furious 8 2.50 Mune: Guardian of the Moon 4.25 Dive Olly Dive and the Octopus Rescue 5.50 Baywatch Extended Cut Action comedy starring Dwayne Johnson. (2017, 15, 121 min) ★★

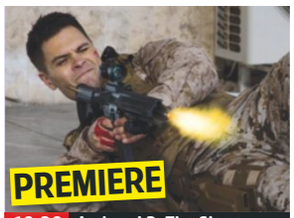

10.20 Jarhead 3: The Siege

8 PM
8.00 Fast & Furious 8 Action sequel starring Vin Diesel. The gang faces its toughest challenge yet when leader Dominic betrays them. (2017, 12, 136min) ★★★
SEX ●●● VIOLENCE ●●● LANG ●●●

9 PM

10 PM
10.20 PREMIERE Jarhead 3: The Siege Action thriller with Scott Adkins. (2016, 15, 95min) ★ *See review, page19*
SEX ●●● VIOLENCE ●●● LANG ●●●

11 PM
12.05am Mean Dreams Thriller. (2016, 15, 108min) ★★★
2.05 After the Reality Comedy drama. (2016, 15, 85min) ★★★
3.50 It Had To Be You Romantic comedy. (2015, 15, 85min) ★★★
5.30-6.00am Fantastic Beasts and Where to Find Them: Special

+1 hour SKY 310 VIRGIN 402

Sky Disney

SKY 305 HD 305/332 VIRGIN 435 HD 405

6.00am The Return of Jafar 7.15 The Little Mermaid 8.45 The Little Mermaid II: Return to the Sea 10.05 The Little Mermaid: Ariel's Beginning 11.30 Tangled
1.15pm Moana 3.15 Snow White and the Seven Dwarfs 4.45 Olaf's Frozen Adventure 5.15 Tangled Animation. (S) (2010, PG, 100min) ★★★★ **7.00 Moana** Animation with the voice of Dwayne Johnson. (S) (2016, PG, 107min) ★★★

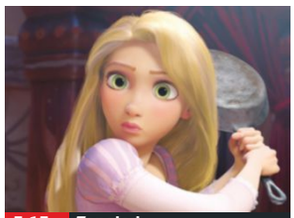
5.15 Tangled

8.50 Pete's Dragon Musical fantasy about an orphaned boy who befriends an endearing dragon. Stars Helen Reddy, Mickey Rooney and Jim Dale. (S) (1977, U, 134min) ★★★
SEX ●●● VIOLENCE ●●● LANG ●●●

10.45 Heavyweights Comedy with Aaron Schwartz and Ben Stiller. (S) (1994, PG, 97min) ★
SEX ●●● VIOLENCE ●●● LANG ●●●
12.25am Winnie the Pooh: Springtime with Roo Animated adventure. (2004, U, 63min) ★★
1.35 The Emperor's New Groove Animated musical comedy. (S) (2000, U, 78min) ★★★
3.05 Atlantis: Milo's Return Animation. (S) (2003, U, 70min) ★★
4.40-6.05am Kronk's New Groove Animation. (S) (2005, U, 72min) ★★

Sky Family

SKY 306 HD 306/333 VIRGIN 436 HD 406

6.10am Ice Age 7.40 Barnyard 9.15 Coraline 11.00 Alice Through the Looking Glass 1.00pm Ice Age Animated comedy adventure. (S) (2002, U, 81 min) ★★★★ **2.30 Willow** As shown at 12.05am.
4.40 Cloudy with a Chance of Meatballs Animated comedy. (S) (2009, U, 89min) ★★★ **6.15 Coraline** Animated fantasy featuring the voice of Dakota Fanning. (S) (2009, PG, 96min) ★★★★

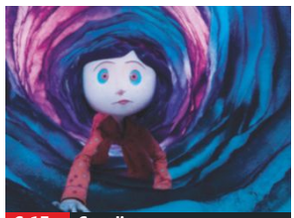
6.15 Coraline

8.00 Toys Comedy fantasy starring Robin Williams, Michael Gambon, Joan Cusack and Robin Wright. The son of a toy tycoon tries to save his late father's company from the clutches of his warlike uncle. (S) (1992, PG, 121 min) ★★★
SEX ●●● VIOLENCE ●●● LANG ●●●

10.05 Alice Through the Looking Glass Fantasy adventure sequel starring Mia Wasikowska. Alice returns to the magical world of Underland and takes a journey back in time to save her friends. (S) (2016, PG, 113min) ★★★
SEX ●●● VIOLENCE ●●● LANG ●●●
12.05am Willow Fantasy adventure. (S) (1988, PG, 125min) ★★★
2.20 Aquamarine Fantasy comedy. (S) (2006, PG, 103min) ★★★
4.15-6.10am The Secret of Moonacre Gothic children's fantasy adventure. (S) (2008, U, 103min) ★

Sky Action

SKY 307 HD 307/334 VIRGIN 437 HD 407

6.40am Captain America: Civil War 9.15 The Huntsman: Winter's War 11.15 The Top Ten Show 2018 11.30 Ghost in the Shell 1.30pm Behind Enemy Lines War drama. (S) (2001, 12, 106min) ★★
3.30 Captain America: Civil War Adventure starring Chris Evans. (S) (2016, 12, 147min) ★★★★ **6.00 The Huntsman: Winter's War** Adventure starring Chris Hemsworth. (S) (2016, 12, 114min) ★★★

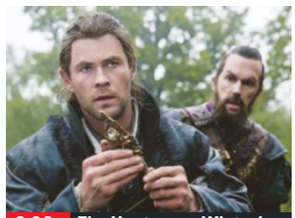
6.00 The Huntsman: Winter's...

8.00 Ghost in the Shell Sci-fi fantasy starring Scarlett Johansson. In the near future, a cyborg government agent goes in search of a mysterious hacker. With Michael Carmen Pitt and Juliette Binoche. (S) (2017, 12, 107min) ★★★
SEX ●●● VIOLENCE ●●● LANG ●●●

10.00 Kiss of the Dragon Action thriller starring Jet Li and Bridget Fonda. A Chinese intelligence officer in Paris is framed for the murder of a drugs lord. With Tchéky Karyo. (S) (2001, 18, 98min) ★★★
SEX ●●● VIOLENCE ●●● LANG ●●●
11.45 S.W.A.T Action thriller starring Samuel L Jackson and Colin Farrell. (S) (2003, 12, 115min) ★★★
1.45am Precious Cargo Crime thriller starring Claire Forlani and Bruce Willis. (S) (2016, 15, 87min) ★★
3.20 Rocky III Boxing drama sequel. (S) (1982, PG, 99min) ★★★
5.15-6.00am Sky Cinema Preview

Sky Comedy

SKY 308 HD 308/335 VIRGIN 438 HD 408

7.30am Bridesmaids 9.45 Liar Liar 11.20 Hot Tub Time Machine As shown at 4.20pm. **1.10pm Fist Fight** As shown at 8.00pm. **2.50 This Is Spinal Tap** As shown at 9.40pm.
4.20 Hot Tub Time Machine Comedy starring John Cusack, Rob Corddry, Craig Robinson and Clark Duke. (S) (2010, 15, 94min) ★★ **6.10 Norbit** Comedy starring Eddie Murphy, Thandie Newton and Cuba Gooding Jr. (S) (2007, 12, 101 min) ★★


6.10 Norbit

8.00 Fist Fight Comedy starring Charlie Day. A mild-mannered English teacher is challenged to an after-school scuffle by a fellow faculty member. With Ice Cube and Tracy Morgan. (S) (2017, 15, 91 min) ★
SEX ●●● VIOLENCE ●●● LANG ●●●

9.40 This Is Spinal Tap Mock documentary recounting the misadventures of a rock band on tour in America. Stars Christopher Guest, Michael McKean and Harry Shearer. (1983, 15, 83min) ★★★★★
SEX ●●● VIOLENCE ●●● LANG ●●●
11.10 City Slickers Comedy Western with Billy Crystal and Jack Palance. (S) (1991, 12, 114min) ★★★★★
1.10am The Cable Guy Comedy with Jim Carrey and Matthew Broderick. (S) (1996, 12, 96min) ★★★
2.50 Bachelor Party Comedy starring Tom Hanks. (S) (1984, 18, 106min) ★
4.45 Black Panther: Special
5.15-6.45am Police Academy 6: City Under Siege Comedy sequel. (S) (1989, PG, 83min) ★

Sky Hits

SKY 303 HD 303/330 VIRGIN 433 HD 403

6.00am The Back-Up Plan 7.45 Ocean's Twelve 9.55 Independence Day 12.30pm Independence Day: Resurgence 2.35 Jumanji Fantasy adventure. (S) (1995, PG, 104min) ★★★★
4.25 The A-Team Action thriller. (S) (2010, 12, 117min) ★★ **6.25 Independence Day** Adventure starring Will Smith. (S) (1996, 12, 145min) ★★★
9.00 Independence Day: Resurgence Sci-fi adventure starring Jeff Goldblum, Liam Hemsworth and Bill Pullman. (S) (2016, 12, 117min) ★★★
11.05 Table 19 Comedy starring Anna Kendrick, Craig Robinson and Lisa Kudrow. (S) (2017, 12, 87min) ★★
12.45am Billy Lynn's Long Halftime Walk Ang Lee's drama starring Joe Alwyn. (S) (2016, 15, 113min) ★★★
2.50 The Mummy Returns Action adventure sequel starring Brendan Fraser. (S) (2001, 12, 129min) ★★★★
5.10-7.05am Jumanji Fantasy adventure, as 2.35pm.

Sky Pirates

SKY 304 HD 304/331 VIRGIN 434 HD 404

6.00am Pirates of the Caribbean: At World's End 8.50 Pirates of the Caribbean: On Stranger Tides 11.10 Pirates of the Caribbean: Salazar's Revenge
1.30pm Salazar's Revenge: Special 2.00 Pirates of the Caribbean: The Curse of the Black Pearl 4.25 Pirates of the Caribbean: Dead Man's Chest
7.00 Pirates of the Caribbean: At World's End Fantasy adventure. (S) (2007, 12, 168min) ★★★★
9.50 Pirates of the Caribbean: On Stranger Tides Fantasy adventure. (S) (2011, 12, 136min) ★★
12.10am Pirates of the Caribbean: Salazar's Revenge Fantasy adventure.. (S) (2017, 12, 129min) ★★★
2.30 Salazar's Revenge: Special
3.00 Pirates of the Caribbean: The Curse of the Black Pearl Fantasy. (S) (2003, 12, 143min) ★★★★
5.30-6.00am Salazar's Revenge: Special

TCM

SKY 317 HD 317/341 VIRGIN 415 HD 416

6.55am A Thunder of Drums 8.55 Houdini 11.05 Ride the High Country 1.00pm A Thunder of Drums Western. (1961, PG, 97min) ★★★ **3.00 The Virginian** Western. (1946, PG, 90min) ★★
4.40 Guns of Wyoming Western drama. (1963, U, 90min) ★★ **6.25 Thunder Over the Plains** Western drama. (1953, U, 79min) ★★
8.00 Longmire NEW EPISODE 7/10. Walt suspects a gangster believed to be dead may still be alive. (Series 6)
9.20 American Outlaws Western starring Colin Farrell, Scott Caan and Ali Larter. (2001, 12, 94min) ★
11.15 Blade Action adventure chiller starring Wesley Snipes. (1998, 18, 121 min) ★★★
1.45am Conspiracy Theory with Jesse Ventura
3.30-5.30 Hollywood's Best Film Directors
5.30-7.10am Guns of Wyoming As 4.40pm.

+1 hour SKY 318 VIRGIN 417

Talking Pictures

SKY 343 VIRGIN 445 F'VIEW 81 F'SAT 306

6.00am Mrs Pym of Scotland Yard 7.15 Walter Wants Work 7.45 Treasure Island 9.35 Tit for Tat 10.00 The Big Valley 11.00 A Family at War
12.00noon A Nightingale Sang in Berkeley Square 2.05pm Glimpses 2.25 Death Drums Along the River 4.05 Lost 5.55 Glimpses 6.00 The Rocking Horse Winner
7.50 Saps at Sea Laurel and Hardy comedy. Overworked Ollie attempts a rest cure on an ocean voyage. (1940, b/w, U, 60min) ★★★
9.00 The Human Jungle
10.00 Only Two Can Play Comedy starring Peter Sellers and Mai Zetterling. (1961, b/w, PG, 106min) ★★★
12.10am Hoffman Comedy drama starring Peter Sellers. (1970, 15, 113min) ★★
2.20 During One Night Psychological wartime drama starring Don Borisenko. (1961, b/w, 15, 80min) ★★
4.00 The Big Valley
5.00-6.00am Burke's Law

Horror

SKY 319 VIRGIN 149 F'VIEW 70 F'SAT 138

8.00am The Fly 9.50 Horror Highlights 10.00am-3.00pm Star Trek: The Next Generation 3.00pm 500 MPH Storm Disaster movie. (2013, PG, 86min) ★★
4.50 Miami Magma Sci-fi disaster drama. (2011, 15, 97min) ★★ **6.35 Horror Highlights 6.45 The Lost Continent** Fantasy adventure. (1968, PG, 98min) ★★★
8.30 Tales from the Darkside *The Impressionist:* A failing comedian and impressionist communicates with an alien.
9.00 Parasite Horror thriller starring Demi Moore. (1982, 18, 85min) ★★
10.50 Sorority Row Campus slasher movie starring Briana Evigan and Rumer Willis. (2009, 15, 100min) ★★
12.50am Into the Grizzly Maze Thriller starring Thomas Jane. (2015, 15, 86min) ★★
2.40-4.30am Stung Comedy horror starring Jessica Cook. (2015, 18, 84min) ★★

+1 hour SKY 320 VIRGIN 202

True Movies

SKY 321 VIRGIN 424 F'VIEW 62 F'SAT 302

6.00am Providence 7.00-11.00 The Waltons 11.00 Highway to Heaven 1.00pm Romance on the Orient Express Romantic drama. (1985, PG, 96min) ★★
3.00 The Engagement Ring Romantic comedy. (2005, PG, 89min) ★★★ **5.00 A Soldier's Love Story** Romantic family film. (2010, U, 88min) ★★★
7.00 The Secret Life of Kathy McCormick Romantic comedy starring Barbara Eden and Josh Taylor. (S) (1988, PG, 92min) ★★
9.00 The Secret Sex Life of a Single Mom Fact-based drama starring Ashley Jones. (2014, 12, 85min) ★★
11.00 Loving Evangeline Romantic drama starring Nick Mancuso and Kelly Rowan. (1998, 12, 90min) ★★
1.00am The Waltons
3.00 Little House on the Prairie Double bill.
5.00-6.00am Providence

+1 hour SKY 322 F'SAT 303

★★★★★ Excellent ★★★★ Very Good ★★★ Good ★★ Average ★ Poor

Sky Bourne

SKY 309 HD 309/336 VIRGIN 439 HD 409

6.00am Sky Cinema Preview 6.30 The Bourne Identity 8.40 The Bourne Supremacy 10.35 The Bourne Ultimatum 12.45pm Jason Bourne As 9.00pm. **3.00 The Bourne Identity** As 11.10pm.

5.10 The Bourne Supremacy Spy thriller sequel starring Matt Damon. (S) (2004, 12, 108min) ★★★★ **7.00 The Bourne Ultimatum** Spy thriller sequel starring Matt Damon. (S) (2007, 12, 115min) ★★★★

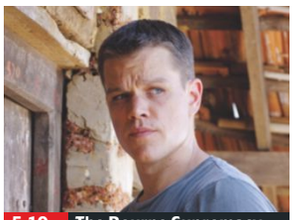
5.10 The Bourne Supremacy

The Bourne Ultimatum
(film started at 7.00pm)
SEX ●●● VIOLENCE ●●● LANG ●●●

9.00 Jason Bourne Action thriller starring Matt Damon. The former CIA operative is drawn out of hiding to uncover more truths about his past. With Tommy Lee Jones, Alicia Vikander and Julia Stiles. (S) (2016, 12, 123min) ★★★
SEX ●●● VIOLENCE ●●● LANG ●●●

11.10 The Bourne Identity Spy thriller starring Matt Damon as an amnesiac man who learns that he is an assassin with deadly enemies. (S) (2002, 12, 119min) ★★★★★
1.15am The Bourne Supremacy Spy thriller sequel, as shown at 5.10pm.
3.15 The Bourne Ultimatum Spy thriller sequel, as shown at 7.00pm.
5.20-7.00am Angel Flight Down Adventure starring Patricia Kalember. (S) (1996, PG, 88min) ★★

Sky Valentine

SKY 302 HD 302/337 VIRGIN 440 HD 410

6.00am 50 First Dates 7.50 The Shape of Water: Special 8.10 Splash 10.10 27 Dresses 12.10pm My Best Friend's Wedding 2.00 Made of Honour As 8.00pm. **3.50 Bridget Jones's Baby** As 9.45pm.

6.00 27 Dresses Romantic comedy starring Katherine Heigl and James Marsden. A hopelessly romantic serial bridesmaid meets her match in a cynical journalist. With Edward Burns. (S) (2008, 12, 106min) ★★★


9.45 Bridget Jones's Baby

8.00 Made of Honour Romantic comedy with Patrick Dempsey and Michelle Monaghan. A New Yorker realises that he is in love with his best friend but discovers she wants him to be her 'maid' of honour. (S) (2008, 12, 97min) ★★
SEX ●●● VIOLENCE ●●● LANG ●●●

9.45 Bridget Jones's Baby Comedy sequel starring Renée Zellweger and Colin Firth. Following a pair of one-night stands, the now single Bridget Jones finds herself pregnant. (S) (2016, 15, 118min) ★★★
SEX ●●● VIOLENCE ●●● LANG ●●●

12.00m't My Best Friend's Wedding Romantic comedy with Julia Roberts. (S) (1997, 12, 104min) ★★★★
1.50am Splash Romantic comedy fantasy starring Tom Hanks. (S) (1984, PG, 110min) ★★★★
3.45 50 First Dates Romantic comedy starring Adam Sandler. (S) (2004, 12, 99min) ★★★
5.30-7.20am The Country Girl Award-winning drama. (S) (1954, b/w, PG, 104min) ★★★

Sky Sci-Fi/Horror

SKY 311 HD 311/339 VIRGIN 441 HD 411

6.00am Star Trek The Motion Picture 8.15 Star Trek II: The Wrath of Khan 10.15 Star Trek III – The Search for Spock 12.15pm Star Trek IV: The Voyage Home 2.15 Star Trek V: The Final Frontier Sci-fi. (S) (1989, PG, 100min) ★★
4.15 Star Trek VI: The Undiscovered Country Sci-fi adventure. (S) (1991, PG, 109min) ★★★★ **6.15 Star Trek The Motion Picture** Sci-fi adventure. (S) (1979, U, 132min) ★★★


6.15 Star Trek The Motion...

8.30 Star Trek II: The Wrath of Khan Sci-fi adventure starring William Shatner and Leonard Nimoy. The crew does battle against an old adversary, Khan, who has stolen the universe-threatening Genesis device. (S) (1982, 12, 113min) ★★★★
SEX ●●● VIOLENCE ●●● LANG ●●●

10.30 Star Trek III – The Search for Spock Sci-fi adventure starring William Shatner and Leonard Nimoy. (S) (1984, PG, 105min) ★★
SEX ●●● VIOLENCE ●●● LANG ●●●

12.30am Star Trek IV: The Voyage Home Sci-fi adventure starring William Shatner and Leonard Nimoy. (S) (1986, PG, 119min) ★★★★
2.35 Star Trek V: The Final Frontier Sci-fi adventure, as shown at 2.15pm.
4.25-6.20am Star Trek VI: The Undiscovered Country As 4.15pm.

Sky Select

SKY 312 HD 312/340 VIRGIN 442 HD 412

6.00am The Brand New Testament 8.00 London Town 9.40 Stand by Me 11.15 Moneyball 1.30pm Atonement As shown at 8.00pm.

3.40 Zulu Epic historical adventure starring Stanley Baker and Michael Caine. (S) (1963, PG, 138min) ★★★★★ **6.00 Children of Men** Sci-fi thriller based on the novel by PD James, starring Clive Owen, Julianne Moore and Michael Caine. (S) (2006, 15, 109min) ★★★★★

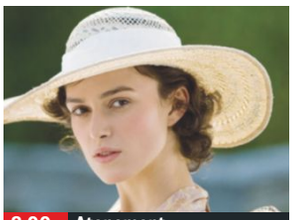
8.00 Atonement

8.00 Atonement Romantic drama based on the novel by Ian McEwan, starring Keira Knightley and James McAvoy. In 1935, a 13-year-old girl falsely accuses her older sister's boyfriend of rape and sets a series of events in motion that will change their lives forever. (2007, 15, 117min) ★★★★
SEX ●●● VIOLENCE ●●● LANG ●●●

10.10 The French Connection Oscar-winning thriller starring Gene Hackman. A tough New York police detective wages a one-man war on a drugs syndicate. With Roy Scheider. (S) (1971, 18, 104min) ★★★★★
SEX ●●● VIOLENCE ●●● LANG ●●●

12.00m't French Connection II Thriller sequel with Gene Hackman. (S) (1975, 18, 119min) ★★★★
2.05am Heaven Knows What Drama. (S) (2014, 18, 94min) ★★★★
3.45 Carrie Stephen King horror. (S) (1976, 18, 94min) ★★★★
5.30-6.00am Sky Cinema Preview

Film4

SKY 315 HD 315/342 VIRGIN 428 HD 429 F'VIEW 15 F'SAT 300

■ (HD) denotes HD on Sky or Virgin
■ Films start at 11.00am

11.00am The Ladykillers 1.00pm Last Holiday Comedy. (S) (2006, 12, 112min) ★★★ **3.10 Carry On Jack** Comedy. (S) (1964, PG, 85min) ★★★
5.00 Napoleon Dynamite Teen comedy. (S) (2004, PG, 95min) ★★★★ **6.50 G.I. Joe: Retaliation** Action adventure starring Dwayne Johnson. (S) (2013, 12, 110min) ★★★


11.10 Zero Dark Thirty

G.I. Joe: Retaliation
(film started at 6.50pm)
SEX ●●● VIOLENCE ●●● LANG ●●●

9.00 The Family Dark crime comedy starring Robert De Niro and Michelle Pfeiffer as a Mafia couple living in witness protection in Europe with their teenage children. (S) (2013, 15, 109min) ★★★
SEX ●●● VIOLENCE ●●● LANG ●●●

11.10 Zero Dark Thirty Kathryn Bigelow's gripping fact-based drama starring Jessica Chastain. (S) (2012, 15, 157min) ★★★★★
2.15-4.00am The Future Surreal drama directed by and starring Miranda July, and co-starring Hamish Linklater. (S) (2011, 12, 90min) ★★★

+1 hour SKY 316 VIRGIN 430 F'VIEW 45 F'SAT 301

Sony Movies

SKY 323 VIRGIN 425 F'VIEW 32

9.00am Sony Movie News Extra 9.10 My Best Friend's Wedding 11.30 See No Evil, Hear No Evil 1.45pm Once Upon a Crime

4.10 Matilda Roald Dahl's dark children's fantasy. (1996, PG, 98min) ★★★★ **6.20 How Do You Know** Romantic comedy starring Reese Witherspoon and Paul Rudd. (2010, 12, 120min) ★★

9.00 Sleeping with the Enemy Suspense thriller starring Julia Roberts as a battered wife who flees her psychopathic husband. (1991, 15, 100min) ★★
11.00 Out of Reach Action thriller starring Steven Seagal. (2004, 15, 82min) ★
12.55am The Calling Thriller. (2014, 15, 106min) ★★
3.20 Sony Movie News Extra
3.30 The Way We Were Drama with Barbra Streisand. (1973, PG, 118min) ★★★
5.50-6.00am Sony Movie News Extra Film news.

+1 hour SKY 324

Movies 24

SKY 327 VIRGIN 419

7.00am Love Wrecked 9.00 All Things Valentine 11.00 Before You Say 'I Do' 1.00pm I Married Who? Comedy starring Kellie Martin. (2012, PG, 86min) ★★
3.00 PREMIERE Sun, Sand and Romance Romantic drama. (2017, PG, 90min) ★★ **5.00 Summer Villa** Drama with Hilarie Burton. (2016, PG, 84min) ★★

7.00 Love Blossoms Romantic drama starring Victor Webster and Shantel VanSanten. (2017, PG, 80min) ★★
9.00 Love at First Glance Romantic drama starring Amy Smart and Adrian Grenier. (2017, PG, 80min) ★★
11.00 Love on the Air Comedy starring Alison Sweeney and Jonathan Scarfe. (2015, PG, 83min) ★★
1.00am Valentine's Again Fantasy with Nicky Whelan. (2017, PG, 120min) ★★
3.00-5.00am The Reluctant Nanny Romantic drama starring Jessy Schram. (2014, PG, 70min) ★★

Movies4Men

SKY 325 VIRG 426 F'VIEW 48 F'SAT 304

6.00am Best of the Badmen 7.40 The Big Sky 9.55 A Man Called Django 11.55 The Texas Rangers 1.35pm The Cimarron Kid Western. (1951, U, 84min) ★★
3.25 War Drums Western. (1957, PG, 75min) ★★ **5.05 War Paint** Western. (1953, b/w, PG, 89min) ★★ **6.55 Relentless** Western. (1948, PG, 92min) ★★

9.00 The Man Called Noon Western, starring Richard Crenna. A man suffering from amnesia sets out to get revenge on his family's killers. With Stephen Boyd. (1973, 15, 98min) ★★
11.05 A Man Called Sledge Western adventure, starring James Garner, Dennis Weaver and Claude Akins. (1970, PG, 93min) ★
1.05am Final Mission Thriller starring Billy Worth, Corbin Bernsen and Steve Railsback (1993, 15, 88min) ★★
2.55-4.00am Fly Low! Hit Hard! The advanced weaponry of modern attack aircraft.

FILMS SHOWN ON OTHER CHANNELS TONIGHT

EVENING (6-10pm)

6.20pm The Hobbit: The Battle of the Five Armies *ITV2* Fantasy adventure. (HD) ★★★
6.45pm Amazing Grace *AMC* ★★★★
7.05pm The Train Robbers *ITV4* (HD) ★★
7.15pm Men in Black II *E4* (HD) ★★★
9.00pm High Plains Drifter *ITV4* Western starring Clint Eastwood. (HD) ★★★★
9.00pm The Taking of Pelham 1 2 3 *5Spike* Action thriller with Denzel Washington. ★★★
9.00pm 21 Jump Street *5STAR* ★★★
9.00pm White Chicks *Comedy Central* Slapstick comedy. (HD) ★
9.00pm Vampires Suck *Syfy* ★★
9.00pm The Night Stalker *Lifetime* Fact-based thriller. (HD) ★★★

10pm TILL LATE

10.00pm Elizabeth: The Golden Age *ITV3* Historical drama sequel. (HD) ★★★
10.00pm In Order of Disappearance *BBC4* Dark comedy thriller. Subtitled. (HD) ★★★
10.15pm Our Kind of Traitor *Channel 4* Spy thriller starring Ewan McGregor. (HD) ★★★
10.50pm The Signal *Syfy* ★★
11.00pm Three Kings *5Spike* ★★★★
11.10pm Memphis Belle *ITV4* (HD) ★★★
12.05am Guess Who's Coming to Dinner *BBC2* Drama with Spencer Tracy. (HD) ★★★★
12.50am 3 Headed Shark Attack *Syfy* ★★
4.00am The Land That Time Forgot *Syfy* ★★

8 PM
9 PM
10 PM
11 PM

(S) Subtitles (SL) Signing

SUNDAY Sport

Sky Sports Main Event

SKY 401 HD 401/435 | VIRGIN 511 HD 501

5.00am England v New Zealand Classics (HD) **5.30 LIVE** International T20 Cricket: New Zealand v England: The sixth match of the T20 Trans-Tasman Tri-Series, held at Seddon Park in Hamilton. (HD) **9.30 LIVE** European Tour Golf: The NBO Oman Open: The fourth and final day from Al Mouj Golf in Muscat. (HD)

11.30 LIVE EFL Norwich City v Ipswich Town: Kick-off 12.00. (HD)

2.00pm LIVE SPFL Hamilton Academical v Rangers: Coverage from New Douglas Park. Kick-off is at 2.15. (HD)

4.15 LIVE EFL Leeds United v Bristol City: Kick-off is at 4.30. (HD)

7.00 Sky Sports Tonight Sports stories. (HD)

7.30 La Liga Greatest Games (HD)

7.40 LIVE La Liga Football Real Betis v Real Madrid: From the Estadio Benito Villamarin. Kick-off is at 7.45.

9.45 LIVE PGA Tour Golf The Genesis Open: The fourth and final day from the Riviera Country Club in Pacific Palisades, Los Angeles. (HD)

11.30pm-6.00am Sky Sports News (HD)

Sky Sports Prem League

SKY 402 HD 402/436 | VIRGIN 512 HD 502

6.00-9.30am Premier League Best Goals (HD)

9.30 The Sunday Supplement (HD)

11.00 Premier League Best Goals (HD)

12.00noon-6.00pm PL Greatest Games Back-to-back editions. (HD)

6.00pm Best PL Goals: Man Utd v Everton (HD)

6.30 Best PL Goals: Newcastle v Liverpool Memorable strikes. (HD)

7.00 Best PL Goals: Liverpool v Man Utd Memorable goals. (HD)

7.30 Best PL Goals: Man City v Liverpool (HD)

8.00 Best PL Goals: Tottenham v Chelsea Memorable strikes. (HD)

8.30 Best PL Goals: Season So Far (HD)

9.00 Best of Nissan Match Zone (HD)

9.30 Harry Kane's 2017 The Tottenham Hotspur striker's year. (HD)

10.00 Best PL Goals: Liverpool v Man Utd Memorable strikes. (HD)

10.30 Best PL Goals: Man City v Liverpool (HD)

11.00 Class of '92: Full Time Following Salford FC as it is transformed into a full-time club.

12.00m't-6.00am Premier League Years

Sky Sports Football

SKY 403 HD 403/439 | VIRGIN 513 HD 503

6.00am EFL Greatest Games (HD) **6.30** EFL Rivalries: East Anglian Derby (HD) **7.00** EFL Goals: Leagues 1 & 2 (HD) **7.30** Football Countdowns (HD) **8.00** La Liga Highlights (HD) **8.15** La Liga Greatest Games (HD) **8.30** EFL Goals: Leagues 1 & 2 (HD) **9.00** Scottish Cup Greatest Games (HD)

9.30 The Sunday Supplement (HD) **11.00** EFL Rivalries: East Anglian Derby (HD) **11.30 LIVE** EFL: Norwich City v Ipswich Town. (HD) **2.00pm LIVE** SPFL: Hamilton Academical v Rangers. (HD) **4.15 LIVE** EFL: Leeds United v Bristol City. (HD) **7.00** EFL Goals: Leagues 1 & 2 (HD) **7.30** La Liga Greatest Games (HD) **7.40 LIVE** La Liga Football: Real Betis v Real Madrid. (HD)

9.45 La Liga Highlights (HD) **10.00** EFL Goals: Leagues 1 & 2 (HD) **10.30** Football **11.00** The Best La Liga Goals 2016/17 (HD) **12.00m't** La Liga Highlights (HD) **12.30** EFL Goals: Leagues 1 & 2 (HD) **1.00** One2Eleven (HD) **1.30** La Liga Highlights (HD) **2.00** EFL Goals: Leagues 1 & 2 (HD) **2.30** Football **3.00** La Liga Highlights (HD) **3.30-6.00am** Highlights

Sky Sports Cricket

SKY 404 HD 404/440 | VIRGIN 514 HD 504

5.30am LIVE International T20 Cricket: New Zealand v England: The sixth and penultimate match of the T20 Trans-Tasman Tri-Series, held at Seddon Park, Hamilton. (HD) **9.30** England v New Zealand Classics (HD) **10.00** Cricket Masterclasses (HD)

12.00noon England v New Zealand Classics Double bill. (HD)

12.25pm LIVE International T20 Cricket South Africa v India: The first contest in the three-match series, held at New Wanderers Stadium in Johannesburg. (HD)

4.00 International T20 Cricket New Zealand v England. (HD)

8.00 International T20 Cricket South Africa v India. (HD)

11.35 Jimmy Anderson: The Road to 500 The 500 Test wickets of Jimmy Anderson.

12.35am Ashes Greats (HD) **1.00** Cricket's Greatest Games (HD) **2.00** Ireland's Finest Hour **2.20** India's Amazing Run Chase **2.40** The Final Frontier (HD) **3.00** Jimmy Anderson: The Road to 500 **4.00-6.00am** How the 2011 ICC Cricket World Cup Was Won (HD)

Sky Sports Golf

SKY 405 HD 405/451 | VIRGIN 515 HD 505

6.00am Chronicles of a Champion Golfer (HD) **7.00** Views of Golf (HD) **10.00 LIVE** European Tour Golf: The NBO Oman Open: The final day's play from Al Mouj Golf in Muscat. (HD) **12.30pm** PGA Tour Golf (HD) **1.30** British Masters Masterclass (HD)

2.00 McGinley's Ultimate Ryder Cup Team (HD)

3.00 British Masters Masterclass (HD)

3.30 PGA Tour Golf As shown at 5.00pm. (HD)

4.30 British Masters Masterclass (HD)

5.00 PGA Tour Golf The Genesis Open: Action from day three. (HD)

6.00 LIVE PGA Tour Golf The Genesis Open: The fourth and final day from the Riviera Country Club in Pacific Palisades, Los Angeles. (HD)

11.30 European Tour Golf The NBO Oman Open: The final day. (HD)

12.30am Chronicles of a Champion Golfer (HD) **1.00** British Masters Masterclass (HD) **2.00** Chronicles of a Champion Golfer (HD) **3.00** Views of Golf (HD) **4.00** Shell's Wonderful World of Golf (HD) **5.30-6.00am** British Masters Masterclass (HD)

Sky Sports Action

SKY 407 HD 407/473 | VIRGIN 517 HD 507

6.00am PRO14 Rugby Union (HD) **10.40** Boxing Gold (HD) **11.25 LIVE** Top 14 Rugby Union: Bordeaux Begles v Castres. (HD) **1.15pm** Rugby Greatest Games (HD) **1.20** Super Rugby (HD) **3.10** Rugby Greatest Games (HD)

3.45 LIVE Top 14 Rugby Union: Racing 92 v La Rochelle. (HD) **5.35** Rugby Greatest Games (HD) **6.00** Haye v Bellew: Behind the Ropes (HD) **7.00** Haye v Bellew: The Knockouts (HD) **7.30** Haye v Bellew: The Gloves Are Off (HD) **8.00** Fight Night (HD) **10.00** Betfred Super League (HD) **10.15** Top 14 Rugby Union (HD)

12.05am Betfred Super League (HD) **12.30** Top 14 Rugby Union (HD) **2.15** Betfred Super League (HD) **2.25** Top 14 Rugby Union (HD) **4.15** Betfred Super League (HD) **4.30** Great Sporting Moments (HD) **5.10-6.00am** NFL: America's Game

Sky Sports Arena

SKY 408 HD 408/474 | VIRGIN 518 HD 508

6.00am Sporting Triumphs (HD) **7.00** WWE Presents: WWE – Unreleased: 1986-1995 (HD) **8.00** WWE Smackdown Hlts (HD) **9.00** ATP Tennis (HD) **1.15pm** Sporting Records (HD) **2.15** Betfred Super League Highlights (HD)

2.30 LIVE ATP Tennis: The ABN AMRO World Tennis Tournament final. (HD) **4.30** WWE Raw Hlts **5.30** WWE Experience (HD) **6.30** ATP Tennis (HD) **8.30** ATP Tour Classic Matches (HD) **9.00** WWE Raw Hlts (HD)

10.00 WWE Smackdown Hlts (HD) **11.00** WWE Presents: WWE – Unreleased: 1986-1995 (HD) **12.00m't** ATP Tennis (HD) **2.00am** ATP Tour Uncovered (HD) **2.30** WWE Presents: WWE – Unreleased: 1986-1995 (HD) **3.30** ATP Tennis (HD) **5.30-6.00am** ATP Tour Uncovered (HD)

Sky Sports F1

SKY 406 HD 406/472 | VIRGIN 516 HD 506

6.00am-12.00noon The Home of Formula One **12.00noon-7.00pm** The Home of Formula One **7.00pm** Architects of F1: A profile of John Barnard. (HD) **7.55** Formula 1: The Singapore Grand Prix: Action from the 14th round of the 2017 season, held at the Marina Bay Street Circuit. (HD) **10.20** Formula 2 Championship: The 2017 Austrian Grand Prix. (HD) **1.10am-6.00am** The Home of Formula One

BT Sport 1

SKY 413 HD 413/427 | VIRGIN 531 HD 527

6.00am WTA Tennis (HD) **8.00 LIVE** W-League Football: Action from Australia. (HD) **10.00** UEFA Champions League Magazine (HD) **10.30** Serie A (HD) **11.30 LIVE** Serie A: Torino v Juventus: From Stadio Olimpico Grande Torino. Kick-off is at 11.30. (HD)

1.30pm The Outdoor Sports Show (HD)

2.00 BT Sport Reload (HD)

2.30 LIVE Aviva Premiership Rugby Union Wasps v Exeter Chiefs: From the Ricoh Arena. Kick-off is at 3.00. (HD)

5.15 LIVE Serie A Atalanta v Fiorentina: Joining the match at Stadio Atleti Azzurri d'Italia 15 minutes after kick-off. (HD)

7.00 UEFA Champions League Magazine (HD)

7.30 LIVE Serie A AC Milan v Sampdoria: All the action from the San Siro. Kick-off is at 7.45. (HD)

9.45 Vanarama National League Highlights (HD)

10.15 Aviva Premiership Rugby Highlights (HD)

12.45am BT Sport Reload (HD) **1.00 LIVE** NBA: The All-Star Game: From the Staples Centre in Los Angeles. Tip-off is at 1.00. (HD) **4.00-6.00am** Serie A (HD)

BT Sport 2

SKY 414 HD 414/433 | VIRGIN 532 HD 528

6.00am Aviva Premiership Rugby Highlights (HD) **8.00** Red Bull Air Race Magazine (HD) **9.00** The Outdoor Sports Show (HD) **9.30** The Manager: Carlos Carvalhal (HD) **10.00** Bundesliga (HD)

11.00 LIVE World Rally Championship Coverage of the Rally Sweden. (HD)

12.30pm Toyota Racing Series (HD)

1.30 UEFA Champions League Magazine (HD)

2.00 The Emirates FA Cup Highlights (HD)

4.15 BT Sport Reload (HD)

4.30 Dortmund: Access All Areas (HD)

5.00 LIVE Bundesliga Borussia Monchengladbach v Borussia Dortmund. (HD)

7.00 The Outdoor Sports Show (HD)

7.30 BT Sport Reload (HD)

7.45 LIVE Ligue 1 Marseille v Bordeaux. (HD)

10.00 World Rally Championship (HD)

10.30 W-League Football (HD) **11.30** Gillette World Sport (HD) **12.00m't LIVE** UFC: The preliminary bouts for UFC Fight Night 126 frOm Austin, Texas. (HD) **2.00am LIVE** UFC: Donald Cerrone v Tancy Medeiros. (HD) **5.30-6.00am** UEFA Champions League Magazine (HD)

BT Sport 3

SKY 417 HD 417/457 | VIRGIN 533 HD 529

6.00-10.00am The Emirates FA Cup (HD) **10.00** Pat XO (HD) **11.00** Aviva Premiership Rugby Highlights (HD)

1.00pm WTA Tennis Action from the Qatar Total Open in Doha. (HD)

3.00 LIVE WTA Tennis Coverage of the final of the Qatar Total Open in Doha. Previous winners here include Martina Hingis, Monica Seles and Maria Sharapova. (HD)

5.30 LIVE WICB Regional Super50 Cricket Leeward Islands Hurricanes v Kent Spitfires: The first session of the WICB Regional Super50 clash from the Coolidge Cricket Ground in Antigua. (HD)

9.30 BT Sport Reload Recent highlights. (HD)

9.45 Gillette World Sport A comprehensive round-up of sport from around the globe. (HD)

10.15 LIVE WICB Regional Super50 Cricket Leeward Islands Hurricanes v Kent Spitfires: The second session of the WICB Regional Super50 clash from the Coolidge Cricket Ground in Antigua. (HD)

1.00am Serie A: Double bill of action from Italy's top flight. (HD) **3.00-6.00am** Ligue 1: Triple bill. (HD)

BT Sport/ESPN

SKY 426 HD 426/458 | VIRGIN 534 HD 530

6.00am Gillette World Sport (HD) **6.30am-1.30pm** College Basketball: Back-to-back action. (HD)

1.30pm Gillette World Sport Global action. (HD)

2.00 LIVE Ligue 1 Nice v Nantes: Coverage of the French top-flight clash from the Allianz Riviera. Kick-off is at 2.00. (HD)

4.00 LIVE Ligue 1 Lille v Lyon clash: Coverage of the French top-flight clash at Stade Pierre-Mauroy. Kick-off is at 4.00. (HD)

6.00 Red Bull Crashed Ice Highlights (HD)

7.00 NBA Action from All-Star Saturday at the Staples Centre in LA. (HD)

9.00 LIVE College Basketball Cincinnati Bearcats v Wichita State Shockers: Tip-off is at 9.00. (HD)

11.00 LIVE College Basketball Florida State Seminoles v Pittsburgh Panthers: Tip-off is at 11.00. (HD)

1.00am LIVE College Basketball: California Golden Bears v Stanford Cardinal: Tip-off is at 1.00. (HD) **3.00** BT Sport Reload (HD) **3.15** Red Bull Air Race Magazine (HD) **4.15-6.00am** College Basketball (HD)

Eurosport 1

SKY 410 HD 410/412 | VIRGIN 523 HD 521

6.00am LIVE Winter Olympic Cross-Country Skiing (HD) **8.10** Winter Olympic Freestyle Skiing (HD) **9.10** Winter Olympic Curling (HD) **10.00** Winter Olympic Alpine Skiing (HD) **11.00 LIVE** Winter Olympic Biathlon (HD) **12.15pm LIVE** Winter Olympic Speed Skating (HD) **12.55** Winter Olympic Freestyle Skiing (HD) **1.55 LIVE** Winter Olympic Ice Hockey (HD) **2.30** Olympic Extra

3.00 Winter Olympic Cross-Country Skiing (HD) **4.00** Winter Olympic Bobsleigh (HD) **5.00** Winter Olympic Alpine Skiing (HD) **6.00** Winter Olympic Biathlon (HD) **7.00** Pyeongchang Today (HD) **8.30** Winter Olympic Alpine Skiing (HD) **9.30** Winter Olympic Biathlon (HD) **10.30** Winter Olympic Nordic Combined Skiing (HD) **11.00** Pyeongchang Today (HD)

12.30am LIVE Winter Olympic Snowboarding **1.15 LIVE** Winter Olympic Freestyle Skiing (HD) **2.20 LIVE** Winter Olympic Snowboarding (HD) **3.30 LIVE** Winter Olympic Figure Skating (HD) **4.45** Winter Olympic Freestyle Skiing (HD) **5.00-8.00am LIVE** Winter Olympic Curling (HD)

Eurosport 2

SKY 411 HD 411/443 | VIRGIN 524 HD 522

6.00am Winter Olympic Ice Hockey (HD) **7.30 LIVE** Winter Olympic Ice Hockey: Coverage of the preliminary round of the men's ice hockey competition. (HD) **10.00** Winter Olympic Ice Hockey **11.00** Winter Olympic Bobsleigh **1.45pm LIVE** Winter Olympic Ice Hockey: The preliminary round of the men's ice hockey competition. (HD)

2.30 LIVE Cycling: Tour of Andalusia: Coverage of stage five, a 13km time-trial around Barbate in Spain. **4.00** Winter Olympic Curling (HD) **6.00** Winter Olympic Freestyle Skiing (HD) **7.00** Cycling: Tour of Andalusia (HD) **8.30** Winter Olympic Bobsleigh **9.30** Winter Olympic Freestyle Skiing (HD)

10.30 Winter Olympic Nordic Combined Skiing (HD) **11.00** Cycling: Tour of Andalusia (HD) **12.30am** Winter Olympic Ice Hockey **2.30** Winter Olympic Nordic Combined Skiing (HD) **3.00** Winter Olympic Ice Hockey **4.00-6.30am LIVE** Winter Olympic Ice Hockey: The semi-finals of the women's ice hockey competition. (HD)

Sky Sports Mix

SKY 121 HD 121/287 | VIRGIN 520 HD 510

6.00am Mix Shorts (HD) **8.00** Best of Game Changers (HD) **9.00** Mix Shorts (HD) **10.00** NFL – A Football Life (HD) **11.00** Sporting Greats (HD) **12.00noon** Drone Racing League (HD)

1.00pm My Icon (HD)

1.30 Mixtreme: If3 Action from the event in Montreal, Canada. (HD)

2.00 NFL – A Football Life Documentary. (HD)

3.00 Mix Shorts (HD)

3.10 LIVE La Liga Football Atletico Madrid v Athletic Bilbao: From the Estadio Vicente Calderon. Kick-off is at 3.15. (HD)

5.15 Mix Shorts: Masterclasses (HD)

5.25 LIVE La Liga Football Espanyol v Villarreal: Coverage from Estadi Cornella-El Prat. Kick-off is at 5.30. (HD)

7.30-9.30 Best of Sky Cricket Back-to-back editions. Archive action from the world of cricket.

9.30 Moeen's Moments 2017 A compilation focusing on England all-rounder Moeen Ali. (HD)

10.00 Fight Night Highlights of bouts involving Katie Taylor. (HD)

12.00m't-6.00am Mix Shorts (HD)

LIVE SPORT ON OTHER CHANNELS TODAY

6.00am LIVE Winter Olympics 2018 *BBC2, BBC Red Button (Also on BBC2 at 9.00am, and BBC1 at 12.15pm)* Day nine.

1.00pm LIVE Raceday *At The Races*

1.30pm LIVE Racing *Racing UK*

3.15pm LIVE Clwb Rygbi *S4C* Dragons v Treviso: Kick-off 3.30.

3.35pm LIVE Match of the Day: The FA Cup *BBC1* Rochdale v Tottenham Hotspur: Kick-off 4.00.

6.00pm LIVE Stateside

At The Races From America.

12.00m't LIVE Winter Olympics 2018 *BBC Red Button (BBC1 from 12.30am)* Day 10 coverage.

2.00am LIVE Australian Racing *At The Races* From Down Under.

WINTER OLYMPICS EXTRA COVERAGE

Additional Winter Olympics events can be viewed on:

BBC Red Button
Additional coverage is available on any digital TV service using the Red Button. Plus, via BBC iPlayer and at bbc.co.uk/winterolympics

Eurosport
Eurosport 3 HD (Virgin HD 552)
Eurosport 4 HD (Virgin HD 553)
Eurosport 5 HD (Virgin HD 554)

(HD) High Definition